Library Service Division
General Microfilm Co.
100 Inman St.
Cambridge, Mass. 02139

The ANDOVER TOWNSMAN

Andover's Own Newspaper Since 1887

VOLUME 81 NUMBER 50 | ANDOVER, MASSACHUSETTS, SEPTEMBER 19, 1968 | PRICE 10 CENTS

ADULT VANDALISM. Two trees planted over a year ago to beautify the downtown area, were ripped down Saturday night in Elm Square. An as yet unidentified man performed the act Saturday night, uprooting the tree at the right and breaking off the one at the left. Reportedly the man has been told to pay for the damage. The trees were planted along the downtown area as part of a combined town-Andover Chamber of Commerce project. (Graber)

Primary Turnout Very Poor

Area candidates received the support of Andover voters in the primary election Tuesday in what was one of the poorest turnouts in recent years.

A total of 1,286 Republicans and 843 Democrats cast ballots, the total vote reaching just about 30 per cent of those registered.

Warren C. Lafferty, a sticker candidate from Andover, was successful in his bid for nomination as a Republican candidate 14th Essex district, representing precincts two and four and Ward five in Lawrence. His total Andover vote of 178 coupled with what he received in Lawrence, will allow him to face Democrat Lawrence P. Smith in the November election.

Selectman William Stewart, who said he was not a candidate, but allowed his name to be placed on the ballot via stickers, received 46 votes for the same post.

Rep. Paul W. Cronin, received 684 votes in precincts one, five and six, the portion of Andover he now represents under redistricting. His Democratic opponent,

(Continued on Page Two)

Sparks Fly On School Coaching Posts

Sparks flew Tuesday night between School Committee Chairman Richard Katz and long-time committee member William A. Doherty. The issue was whether the school committee would stick to its voted policy that department heads and those with administrative responsibility should not be given coaching posts. The stand was taken last winter to keep department heads available for after-school meetings of their departments, to strengthen departmental involvement in curriculum development.

Committeeman Fred Fitzgerald was absent from the five-man board Tuesday.

The match was lit by a letter from West Junior High principal William E. Hart. Hart requested that a West Junior High department head and an administrator, be appointed as ninth grade head coaches, counter to school committee policy, on the grounds that it should be left up to each individual principal to determine this policy.

Last winter, immediately after adopting the no-coaching policy for department heads, the school committee waived the policy to allow these two men to coach "for one season only," since they felt not enough notice had been given then to replace them and field teams. This year, Mrs. Virginia Cole, of the school committee, pointed out a full complement of other coaches are available for fall and winter sports at West Junior High.

Katz stated that it was the school committee's responsiblity to make policy, not the principals' responsiblity, and he was annoyed that Hart was attempting to reappoint the men when it was made clear to him last year that their appointment must be for one season only. Doherty said he wanted to change or waive the policy to allow outstanding men to coach; he questioned the values of students' grades and teachers' degrees against the character building aspects of sports, and he deplored the weakening of the athletic system in not allowing the two men to coach.

This moved Katz to point out in no uncertain terms that neither he nor the rest of the committee were out to destroy the athletic system as he said Doherty frequently seemed to imply. Katz said that the school committee felt athletics was a very important part of the education program, but one which has a place within the program - that the committee wants the best people available coaching, as long as they are not already occupied in posts which the committee deems most important."

Mrs. Cole remarked that the three secondary principals had three different policies on departmental meetings and amount of departmental involvement with curriculum planning. Her motion for adoption of that list of coaching and intramual appointments submitted by athletic director Donald D. Dunn which contained no department heads or administrators finally passed, after committeeman Doherty's amendment for a waiver of the policy was defeated.

Mrs. Cole remarked that the real gaps in the coaching staff seemed to be in the women's coaching position. She supported athletic director Dunn's contention that the salaries were probably not high enough to attract women teachers to coaching instead of course work which provided later

(Continued on Page 17)

Population Trends Startling

Startling school population trends dominated the conversation at the first school committee meeting of the 1968-69 year Tuesday evening.

Facing the figures, the schoolmen spent a constructive hour in unhurried discussion of optimum school sizes and school building policy to meet the situation. They considered the population explosion with high school principal Philip Wormwood, who brought with him the educational specifications for the addition to the high school.

Committeeman Fred Fitzgerald was absent from the meeting.

Wormwood, also brought Wang Calculator projections of school population growth, prepared by math department head James Murphy, which point to a doubling of the high school student body in ten years and its nearly tripling in fifteen.

The secondary school growth percentage is 7.5% larger than the elementary school's 4.2%. This reflects a characteristic of Andover's growth, he pointed out - that it is not so much the very young couples with small children who move into Andover, but the slightly older couples with secondary-age children.

A practical result of the deliberations was that the specifications the principal will take in to discuss with the School Board Assistance Commission this week will be rewritten in order that the high school, after the addition, will accomodate 2,000 students instead of the originally planned 1,800. According to the Wang projections, by 1975 there will already be more than 1,800 students in the building.

Committeemen William A. Doherty and William King, a subcommittee on school population trends, had been doing some projecting of their own and reported that it is in line with Wormwood's. They pointed out that the town has a physical capacity for 60,000 people, with an estimated resulting school population of 1,700, perhaps half in elementary and half in secondary.

Both men see Andover's continued growth as inescapable, situated as she is near Routes 93 and 495, and committeeman Doherty says he expects eight or nine more elementary schools eventually, with a reproduction of the high school facilities for an additional 2,000 pupils at some point.

The tentative specifications for the high school addition call for an auditorium, a swimming pool, classrooms for English, math, social studies, languages, art, bookkeeping, typing and stenography, with labs for science, math and the languages plus eight study areas.

The committee suggested that Mr. Wormwood also explore with the SBAC people the possibility of housing the pool and an indoor track and perhaps, Doherty suggested, even a hockey rink, in a separate building, if this is a feasible and economical way to do it.

George Bixby, secretary of a volunteer citizens' high school auditorium committee, attended the meeting, and commented on last Thursday's meeting with repre-

(Continued on Page 22)

INSTANT BUYERS & SELLERS

TOWNSMAN CLASSIFIED ADS Really work

25 WORDS FOR ONLY 80¢

PHONE YOURS IN

DIAL 475-1944

Painting Improvements

Wm. LAWRIE

Interior & Exterior Painting
Paperhanging

Call 475-0924

News Capsules

Sharyn Lynch, 37 Gray Rd., is teaching Latin at Penn High school, Greensburg, Pa., under a program conducted by Seton Hill college to permit seniors to be certified for public school teaching at the completion of their studies.

•

Pamela Lake Kiesel, of Andover, received a Master of Arts degree from Ohio State University during commencement exercises held recently.

•

Among those associated with the Adult Education Institute of New England, Boston, is Professor C. Wroe Wolfe, department of Geology, Boston University, who lives at 2 Carriage Hill Rd. and is an advisor to the Institute.

•

Donald E. Lundgren, 18 Elm St., is attending the 90th annual Massachusetts Funeral Directors Association convention in Boston.

•

Mrs. Richard P. Lindsay of Marlboro, the former Janice Campbell of Andover, has been named New England field representative for CARE.

Grocer Fatally Injured

Martin Fitzgerald, 14 Pearl St., Lawrence, popular Main St. grocer, was fatally injured Tuesday night in a fall from a veranda, while attending a grocer's convention in Whitefield, N.H.

Mr. Fitzgerald, who has operated the Evergood Market on Main St., had been away during the week on a combined vacation-convention trip.

He was president of the Greater Lawrence Independent Food Merchants and past president of the Boston Retail Grocer's Association.

A member of St. Augustine's parish, Lawrence, he was a member of the Andover Elks, the Knights of Columbus and Men of Merrimack.

He is survived by his wife Elizabeth (McAloon), four sons, Martin, Jr., of Lawrence; Robert T. of Methuen, Richard of New York City and Gerald T. of Boston; four sisters, Miss Margaret and Miss Irene Fitzgerald of Lawrence; Mrs. Beatrice Ellis and Mrs. Mildred Morin of Lawrence; two brothers, Gerald of Andover and Bernard of Lawrence.

The funeral will be held Saturday at 9 a.m. from the John Breen Memorial funeral home, 6 Tremont St., Lawrence, with a Mass of requiem at 9 a.m. in St. Augustine's church, Lawrence.

Friends may call today and Friday from 2 to 4 and 7 to 9 p.m.

Swim Program Expanded

The public school instructional swimming program will be expanded this year to accomodate the trainables in the schools.

There will be two 13-week sessions, according to Athletic Director Donald D. Dunn.

The fourth grade program which was instituted last year will again be held at Phillips Academy from 5:30 to 6:45 p.m.

Mrs. Carol Dowd, 200 Oak St., Methuen, will head the trainables program which will be conducted

(Continued on Page Two)

ANDOVER
CO-OP
A SUPER MARKET OF SUPER FOOD SAVINGS

SKINLESS - SHANKLESS
HAMS

CENTER SLICES lb 1.09
BUTT PORTIONS lb 69c

FOWL FRESH & MEATY WHOLE OR CUT UP lb 39c

LAMB SHOULDER CHOPS lb 89c
LAMB COMBINATION CHOPS AND STEW lb 45c

ROASTING CHICKENS lb 59c
FRESH SLICED BEEF LIVER lb 49c
FRESH SKINLESS HADDOCK FILLETS lb 69c

DELICATESSEN
IMPORTED HAM ROLL ½ lb 59c

IMPORTED SWISS CHEESE lb 98c
CHET'S DELICIOUS COLE SLAW Pt 35c

(CHUNKS)
KAYEM'S BRAUNSCHWEIGER lb 59c

SHOP CO-OP - COMPARE ANYWHERE
P. E. I. TURNIPS ea. –
Mass. Native CARROTS pkg. –
Mass. Native BUTTERNUT SQUASH ea. –
Mass. Native SCALLIONS bnch. –
Mass. Native RADISHES bnch. –
Mass. Native CUCUMBERS ea. –
10c

Fall Cleaning Specials by Johnson's
GLO COAT WAX 27 OZ 69c
BRAVO WAX 46 OZ $1.19
AIR FRESHENERS 39c
PLEDGE 7 OZ 59c

LIBBY'S
SWEET PEAS
CREAM CORN 303 CANS 5 for 1.00
LIBBY'S CUT GREEN BEANS 303 CANS 6 for 1.00

SAVE 20c ON NEW SIMONIZE UNIQUE CRYSTAL CLEAR FLOOR WAX
20 OZ SIZE PLASTIC BOTTLE 79c

SUNSHINE 1 lb Cello Bags
VIENNA FINGERS 39c

PRIMARY

(Continued from Page One)

Thomas J. Lane, Executive Councillor was top man with 703.

Register of Deeds John J. Buckley seeking election to the post he has been appointed to was favored by Andover voters, 434 to 196 James P. Hurrell, North Andover, received 211 votes.

Top vote getter for the Republicans in Andover was Congressman F. Bradford Morse with 1226. On the Democratic ballot over Maurice T. Ferris, Francis Roberge, also a candidate for the post received 188.

Processing of the ballots was done rather quickly. The polls closed at eight and wardens began reporting to Town Clerk Irving O. Piper at 9 o'clock. The last precinct was reported at 10:30 and the town clerk had the official tally by 11 p.m.

The Andover vote:

REPUBLICAN PARTY							
Precincts	1	2	3	4	5	6	Total
Congress							
Morse	284	142	148	260	90	302	1226
Executive Council							
Johnson	248	134	133	224	87	276	1102
Senator							
MacLeod, Jr.	247	130	135	225	87	271	1095
County Commissioner							
Pratt	225	121	124	221	80	245	1016
Patten	242	125	131	220	80	260	1058
Sheriff							
Wells	256	133	144	248	88	280	1149
Representatives			13th Essex District				
Cronin	288				91	306	684
			14th Essex District				
Lafferty		62		116			178
Stewart		5		41			46
			17th Essex District				
Polumbi			61				61
DEMOCRATIC PARTY							
Congress							
McGuire	83	125	179	170	37	94	688
Executive Council							
Lane	86	135	188	169	39	86	703
Senator							
Rurak	88	126	189	168	37	90	698
County Commissioner							
Burke	33	54	74	70	18	35	284
Bradley	70	90	140	124	30	77	531
Donovan	69	90	134	126	24	62	505
Sheriff							
Casey	87	117	163	160	27	82	636
Duffy	17	22	36	30	13	21	139
Register of Deeds							
Buckley	69	87	91	97	22	68	434
Ferris	24	31	71	40	13	17	196
Roberge	21	32	50	61	9	15	188
Representatives			13th Essex District				
Hurrell	87				35	89	211
			14th Essex District				
Smith		111		134			245
McGuire		34		49			83
			17th Essex District				
Bresnahan			159				159
Guilmette			123				123
Grimley, Jr.			81				81

Cash Balance

Massachusetts' cash balance at the end of August was slightly more than $42 million, State Treasurer Robert Q. Crane announced today in his monthly report on the financial condition of the Commonwealth.

Treasurer Crane reported that the August cash balance of $42,078,396.99 was some $7 million less than the July cash balance of $49,268,348.28 because disbursements exceeded receipts by that amount.

SWIM

(Continued from Page One)

at the Greater Lawrence Boys club from 9 to 11 a.m. two mornings a week.

In order to carry out the trainables program, volunteers are needed to assist the instructor. Those wishing to assist should contact either Mr. Dunn or Mrs. Dowd.

The swimming program began a year ago on a pilot program basis and was so successful, it was made a permanent part of the school activities. It provides lessons for non-swimmers.

This year the program will be further expanded with the admission of those who can be trained but needing more attention.

Loans
FOR TAXES
AND FOR BACK TO SCHOOL NEEDS
ANDOVER FINANCE CO.
Street Floor Musgrove Bldg.
ELM SQ. 475-1998

STEVE'S BARBER SHOP
17 MAIN ST. ANDOVER
EXPERT BARBERING
COURTEOUS SERVICE
8:30 to 6 – CLOSED MONDAYS

Our precision is your finest protection
Every prescription filled here is accurately compounded by professionally trained pharmacists.
Your health is our business
Hartigan Pharmacy
66 MAIN ST. • ANDOVER • 475-1006

Several Enter Gov. Dummer

Several Andover boys were among the 300 students returning to classes at Governor Dummer Academy, Byfield, Wednesday.

Local students are:

John G. Cesarini, son of Mr. and Mrs. Julius N. Cesarini, Sunset Rock Rd.

Arthur Follansbee and Nathan Follansbee, son of Mr. and Mrs. Harper Follansbee, Hidden Field Rd.

J. Robert Jablonski, Jr., son of Dr. and Mrs. John R. Jablonski, Haven Dr.

John A. James, Jr., son of Mr. and Mrs. John A. James, Shipman Rd.

John M. McCoy, Jr., son of Mr. and Mrs. John M. McCoy, Sunset Rock Rd.

Mark J. McNally, son of Dr. and Mrs. Joseph T. McNally, Alden Rd.

Conrad H. Miller, son of Mr. and Mrs. Adair Miller, South Main St.

Joshua Lewis Miner, IV, son of Mr. and Mrs. Joshua, L. Miner, III, School St.

Albert P. Pettoruto, Jr., son of Judge and Mrs. Albert P. Pettoruto, Alden Rd.

William P. Shack, son of Mr. and Mrs. Norman M. Shack, Oriole Dr.

Freshmen Welcomed

On Saturday, Sept. 7, the Merrimack Valley Wheaton Club held a coffee for incoming freshmen from the area, and their mothers, at the home of the president, Mrs. Samuel S. Greenstein, 22 Garden Rd., Lowell.

Hostesses for the affair were Mrs. Greenstein and her daughter, Andrea, who is among the students who will enter Wheaton College, Norton, on Sept. 15.

The highlight of the morning was the upperclassmen sharing their experiences, and answering the many questions that most freshmen have.

Among those present were Miss Ruth Anderson, Miss Nancy Coulthard, Mrs. Alfred J. Coulthard, Miss Susan Bamford, and Miss Barbara Loomer of Andover.

Appointed To New Post

Donald S. Schofield, 138 Lowell St., has been appointed administrative vice president and treasurer of the General Investment & Development Co., Boston. He will assume overall responsibility for the financial and administrative affairs of the company.

Mr. Schofield was vice president and treasurer of Wolf Research and Development Corp. in West Concord, prior to joining GID. He is a Massachusetts CPA and a member of the American Institute of CPA's, the Massachusetts Society of CPA's, the National Association of Accountants and various other professional and fraternal organizations. Mr. Schofield is married and has three daughters.

SERVING 2,000,000 NEW ENGLANDERS · N.E.P.A.
The ANDOVER TOWNSMAN
Established 1887
Irving E. Rogers
Publisher & Editor
Robert E. Finneran
Managing Editor
Raymond B. DeRuisseau
Business & Advertising Manager
Published Every Thursday
26 Chestnut St., Andover, 01810
TEL. 475-1943
Second Class Postage
Paid at Andover, Mass.
10¢ per Copy – $5.00 per Year
NATIONAL NEWSPAPER ASSOCIATION 1968
AFFILIATE MEMBER

LATIN AMERICAN VISITORS. Two visitors from Latin America were visitors to Andover over the weekend. They visited with Mr. and Mrs. James Keck as part of a program being conducted by the League of Women Voters. Shown here, left to right, Miss Rosario Jamarillo, Mrs. James Keck, Miss Norma Schraiber and Mrs. Daniel Olivier, who assisted the host family. (Cole)

Senoritas View Andover Area

Two attractive young women from South America who speak almost no English have just enjoyed a weekend here with the family of an Andover member of the League of Women Voters who speak no Spanish at all.

Mrs. James Keck, 52 Harold Parker Rd., was hostess for the weekend to Senoritas Norma Schraiber of Mendoza, Argentina and Rosario Jaramillo, of Manizales, Columbia. Mrs. Keck called last weekend rewarding for the whole Keck family, and expressed her gratitude for the valuable interpreting services offered by Spanish-speaking members of the Andover community.

The senoritas are two of 20 young professional women from South America attending a three-month LWV-sponsored Overseas Education Fund Institute at Boston University. This leadership institute aims to train them to organize effective participation in the economic, social and political development of their own countries on their return. Part of the program is a weekend visit to the home and family of a league member in the Boston area, which is where Andover and the Kecks come in.

The interpreters came in when the Kecks learned that their prospective guests spoke little or no English. Mrs. Daniel Olivier, a faculty wife at Phillips Academy, joined the family and their South American guests for a North American picnic of hotdogs on Saturday noon. Mrs. Olivier had perfected her Spanish during the two years her husband taught at Schoolboys Abroad in Barcelona, Spain.

On Saturday afternoon, the Kecks took Senoritas Schraiber and Jaramillo on a tour of the Andover area, showing them the public schools, Abbot and Phillips Academies, Memorial Hall Library, and attending the Arts Festival in Methuen.

Here they were accompanied by Barbara Hawley, a third year Spanish student at the high school, who took over as interpreter for the afternoon.

"And Sunday morning was delightful," said Mrs. Keck, "When Mr. and Mrs. John Goclowski joined us for a late breakfast. Dorothy Goclowski teaches Spanish at the high school, and her fluent Spanish made the conversation go smoothly."

But, says Mrs. Keck, they still wouldn't trade anything for the Saturday supper and evening alone at home with their Spanish-speaking friends. It seems that clamoring back and forth over the language barrier is a little exhausting, to both sides, but very stimulating.

"Nothing has ever before so convinced all of us of the value of school language programs, starting young. Next time we do this, we'll study a little Spanish beforehand."

Their guests were accomplished young women.

Senorita Norma Schraiber is a political scientist from the Universidad de Cuio, where she is working on her doctorate. She is the author of three books on political science and a volume of poetry. Senorita Jaramillo is involved in social welfare and family culture in Columbia.

Sunday afternoon, the Kecks took their senoritas on a tour of the Cape Ann coastline to Rockport and Gloucester, stopping for lunch at an outdoor restaurant.

Sunday evening the weekend hosts and the 20 South American young professional women attending the institute, met in Brookline for a potluck supper with some of the Boston University faculty involved in the program. After supper the South American ladies entertained their host families with Latin American songs, dances and skits.

AT COFFEE HOUR

Miss Ruth Ann Anderson of Andover, recently attended a student-alumnae coffee hour conducted by the North Shore Wheaton College club, prior to the opening of school.

The Yankee Division has three winners of the Medal of Honor.

Ads Sought For Program

Andover High school cheerleaders have been soliciting advertisements for the annual football program, distributed at each home game. Deadline for inclusion in this year's publication is Friday. Any person not contacted, may be listed in the book by contacting Athletic Director Donald D. Dunn.

Subscribe to the TOWNSMAN

"Yankee" comes from the Dutch word "yanku" meaning to snarl.

Shampoo Your Rugs With "CAMPOO"
Rent Electric Shampooer
$1.00 Per Day
ANDOVER HOUSE OF CARPETS
Shawsheen Plaza 475-2911

UPSON'S PHARMACY
SHAWSHEEN
COR. LOWELL & POOR STS.
FREE
Prescription Delivery
CALL 475 2590
PHARMACY HOURS
DAILY 9 to 9
SUNDAYS 8:30 to 8

Will You Let Us Have Five ?
FIVE MINUTES, THAT IS!
In five minutes we can briefly describe the many advantages of a reliable, independent Insurance and Real Estate such as ours. We CAN eliminate worries for you . . . give us 5 minutes to prove it!
Bernardin
Insurance Agency Inc.
15 CENTRAL STREET, ANDOVER · 475-3414

"STRETCH"
PEARSON
SAYS:

When friends ask me "What's new?" these days I advise them to be patient and just wait a few weeks. Of course, they know I'm referring to the Fords for '69.. but they can't know how new NEW can be! Meanwhile I advise them (and you, too) to make hay now while our Great Annual Clearance of '68s goes on. Great savings on A-1 used cars, too. See Stretch!
SEE STRETCH FOR NEW FORDS AND A-1 USED CARS
SHAWSHEEN MOTOR MART
Your Andover FORD Dealer
47 HAVERHILL ST. opp. Raytheon
475-0767

MEN'S HAIR STYLING
Coloring - Hairpieces
COCO'S BARBER SHOP
6 Poor St., Shawsheen Square
PLENTY OF FREE PARKING
Phone 475-0452

For your precious sleepy heads...
100% Orlon® Thermal-knit
sleepwear by
Sutherland's
Baby Gordon
OLDE ANDOVER VILLAGE

New 100% Orlon® acrylic thermal-knit that machine washes and dries in a wink, won't shrink out of shape, is non-allergic, wonderfully light-weight yet warm. Thousands of tiny air-vents circulate to lull little dreamers into healthy, soothing sleep . . . without stuffy overheating or rash. It's the original thermal-knit that Baby Gordon made famous in cotton blankets!

White, Maize, Azure, Pink, Blue. Pamper your bundle from heaven, today . . . Color-mate your sleepers & Blankets.

A. Crib Blanket, 36" x 50", with nylon binding. $4
B. Sleeping Bag, birth to 22 pounds. $4
C. Walking Blanket Sleeper with ribbed knit cuffs, full zipper front, non-skid soles. S-M-L-XL sizes, for 6 months to 4 years old snoozers. $4
A-B-C IN ORLON $6

Established 1926
METROPOLITAN
Auto Body Shop
AUTOMOBILE
BODY & FENDER
REPAIRING
UPHOLSTERY WORK
AUTO & TRUCK PAINTING
682-4035
341 SO. BROADWAY, LAWRENCE

REPORT GROUP MEETS

The Kerner Report study group will meet tonight at 8 o'clock in Memorial Hall library.

TRY THE NEW
Singer Touch & Sew
SEWING MACHINE
in YOUR own home
at no obligation.
Call – DONALD F. PEPIN
Singer Representative
475–4443
REPAIRS RENTALS

Full Schedule

Youth Center Program To Begin

The Andover Youth Center, affiliate of the Lawrence YMCA, has announced staff members and a large groop of volunteer in- has announced its fall program, with most activities starting the week of Sept. 30.

Staff members and a large group of volunteer instructors are prepared to greet the anticipated 3,000 enrollees.

Registrations are now being accepted at the Youth Center office where any inquiries should be addressed. Fall program folders may be obtained at the AYC or requested by telephone. Child care is available Tuesday, Wednesday and Thursday mornings.

TINY TOT PROGRAM

Tiny Tot Gym - Monday or Tuesday 9 a.m. or 9:45 a.m.; Tiny Tot Ballet - Friday 10 a.m. Beginners, 10:45 a.m. Intermediates.

JACKSON SCHOOL PHYS. ED

Phys. Ed. Tuesday and Thursday 12 noon.

WOMEN

Women's Fitness Classes - Tuesday 10:30 a.m. or 7:30 p.m.; Jogging for Fitness - Monday through Friday 6:30-8 a.m. or 7-8 p.m.; Women's Basketball - Tuesday 8:30 p.m.; Informal Tennis Play - Thursday 9:30 a.m.; Trampoline - Tuesday 6:30 p.m.; Ice Skating - (begins Nov. 20) - Wednesday 9 a.m.; Swim Instruction - Wednesday 7:15 or 8:30 p.m.; Swimnastics - Wednesday 8 p.m.; Fun Swim - Monday 6:45 p.m.; Copper Enameling - Tuesday 8 p.m.; Cone and Pod Decorations - Tuesday 9:30 a.m.; Pine Cone Wreaths - Thursday 9 a.m.; Cake Decorating - Wednesday 9:30 a.m.; Informal Bridge - Tuesday 9 a.m.

MEN

Swimming Instruction - Monday 8:15 p.m.; Fun Swim - Monday 8:15 p.m. or Thursday 6:45 p.m.; Fitness Class - Wednesday 7 p.m.; Basketball - Monday 7:30 p.m. or Wednesday 5:15 p.m.; Pre-Season Basketball League - Thursday evening; Volleyball Wednesday 8 p.m.; Jogging for Fitness - Monday through Friday 6:30-8 a.m. and 7-8 p.m.; Trampoline - Monday 6:30 p.m.; Andover Institute of Business Basketball (Starts mid-November) Monday - Thursday 2 p.m.

GIRLS

Girls' Fitness Classes - Tuesday 3:30 p.m. Grades 1 and 2; Tuesday 4:30 p.m. Grades 3 and 4; Thursday 4 p.m. Grades 5 and 6; Thursday 3 p.m. Grades 5 and 6; Thursday 9 a.m. Grades 1-3 Bancroft; Thursday 10 a.m. Grades 4-6 Bancroft; Trampoline - Tuesday 5:30 Grades 3-Junior High and 6:30 p.m. Senior High; Ballet - Friday 3:30 p.m. Beginners, 4:30 p.m. Intermediate, 9 a.m. Bancroft; Basketball League starts mid-November Monday or Wednesday afternoon; Bicycling Club - Wednesday 3:45 p.m.; Swimming Instruction (ages 8-17) - Friday 5:15, 6 or 6:45 p.m.; Fun Swim - Monday 6:45 p.m.; Girl Scout Swimmer's Badge - Wednesday 5:45 p.m.; Girl Scout Cyclist Badge - Tuesday 3:45 p.m.; Roller Skating - Monday 3:30 p.m.; Copper Enameling - Tuesday 6:30 p.m.

BOYS

itness Classes - Saturday 9 Grades 1 and 2,, 10 a.m. Grades 3 and 4; 11 a.m. Grades 5 and 6; Wednesday 9 a.m. Grades 1-3 Bancroft, Wednesday 10 a.m. Grades 4-6 Bancroft; Trampoline - Monday 5:30 p.m. Grades 1-3, 6:30 p.m. Grades 4-High school; Soccer Program Monday and Thursday 3:45-5 p.m.; Basketball League (starts mid-November) Saturday; Basketball (High School Boys) Monday 7:30 p.m.; High school Boys Basketball Pre-Season Basketball League - Thursday evening; Roller Skating - Wednesday 3:30 p.m.; Swimming Instruction - Tuesday 5:30 6:15, or 7 p.m.; Fun Swim - Thursday 6:45 p.m.; YMCA Skin Diving Course (Ages 12-17) Tuesday 7:45 p.m.; Boy Scouts Athletics Course - Thursday 5 p.m.; Boy Scouts Swimming Merit Badge Course - Wednesday 5:45 p.m.; Outing Club (Grades 4, 5 and 6)

YOUTH

Tennis Instruction - Thursday 3:30 p.m.; Basic Swimming Survival Course - Wednesday 6:30 p.m.; ARC Water Safey Instructors' Aide Course Monday and Thursday 6:45 p.m.; Creative Dramatics Tuesday 3:30 Grades 1-3, 4:30 Grades 4-6; Art Class Friday 4 p.m.; Creative Photgraphy (Junior High Students) Girls Tuesday 3 p.m.; Boys Thursday 3 p.m.

The girls at "411" have a new line:*

Don't be surprised if you dial "411" and get a brand new answer. "Directory Assistance" is the new name for "Information" service.

Directory Assistance will assist you with phone numbers **NOT** in your directory: numbers outside your directory area and new numbers not yet listed.

Call Directory Assistance the same way you used to call Information. But, please check your directory first. The number you need may be in there, and you'll save yourself the extra call.

*For calls from the following exchanges: Salem, N.H.: 893 and 898 Andover: 475; Lawrence: 682, 683, 685, 686, 687, 688 and 689.

New England Telephone
Part of the Nationwide Bell System

Fabricworld
Fashion Fabrics, Trims & Notions
New England's Fashion Headquarters
For THE MODERN Woman Who SEWS

In Case You Didn't Know...
We Are Your Headquarters
For "Custom-Made" Draperies and Slip Covers
FOR SHOP AT HOME DECORATING SERVICE
CALL STORE NEAREST YOU
LAWRENCE 685-1041 LOWELL 454-7729 READING 944-6996

Dr. Galbiati In New Post

Dr. Louis J. Galbiati, 11 Cedar Rd., has been appointed project manager and assistant controller by the Service Technology Corp. and will be responsible for providing the Automated Data Processing Support Services to the NASA Electronics Research Center in Cambridge.

For the past six years, Dr. Galbiati had served on the technical staff at MITRE Corp. where he provided technical direction of the Air Force Tropospheric Refraction Program up to 1966.

Service Technology Corp. is a subsidiary of LTV Aerospace Corp. and has recently been awarded a contract to provide all scientific and business data processing services, computational services and programming support to the NASA Electronics Research Center. Under this contract, Service Technology Corp. will also be responsible for the operation of computational and other data processing equipment.

Scientific services provided by Dr. Galbiati include the performance of mathematical analysis and programming directed towards the construction of computational models from experimental or theorectical data. Business services include management data analysis and programming on large scale computers directed toward the efficient automation of management systems in use by Electronic Research Corp. research and administrative elements.

Dr. Galbiati former chairman of the school committee is the father of five children.

IBM Approved for Veterans Training
EVENING CLASSES

IBM AUTOMATION SYSTEMS — 36 Weeks
The most comprehensive IBM evening course ever offered. The course takes the student from basic IBM machine operation right up through advanced Computer Programming.

IBM KEYPUNCH OPERATION — 10 Weeks
The IBM Keypunch is the basic machine in any IBM punched-card installation. The course provides complete training in all phases of the operation of this machine.

IBM COMPUTER PROGRAMMING — 18 Weeks
Designed for both men and women, this course provides thorough training in the operation and programming of the IBM Series 360 Computer.

IBM BUSINESS AUTOMATION — 18 Weeks
Thorough training on all IBM punched-card equipment short of the Computer. Prepares both men and women for positions as IBM Tab Operators.

CLASSES START SEPT. 23rd
Name
Address
City Phone

Andover Institute of Business
90 Main St., ANDOVER — 475-5151
"Accredited by the Accrediting Commission for Business Schools as a Two-Year School of Business"
CALL OR WRITE FOR FREE BULLETIN

F. W. BRADLEY
INSURANCE
TEL. 475-4400

Parents Annual

The board of di
Andover - North A
League met recen
of Mrs. George
Andover to discus
parents league me
set dates for s
All residents
North Andover
dren of fifth gra
lege age are elig
Parents League.
membship should
1, to avoid a late
Mrs. Donald G
Bancroft Rd., ma
by interested pa
a membership app
information.
The Parents L
the following acti
Grades Five
Dance party Fri
be held at the Nor
munity Center.

Sorority Receives Top Awar

For the fifth co
Andover Beta Mu
Sigma Phi has
Three Star Rati
ternational Exec
This is the So
award and indicat
success in bringin
social and cultura
each member."
Announcement
made by Chapter
Henry G. Brons
opening meeting
Sept. 10 at the ho
erson Conrad, Ot
the evening, pl
Committee memb
ald Carrine, Mr
tier and Mrs. F
were a gourm
each member br
dish to comple
and a baby showe
ome Underwood.
The business m
lowed included th
activities schedul
coming year for
the Chapter's ser
discussion was le
Simons, Service C
man, of items t
Christmas packag
men in Vietnam.
be donated by the
next meeting.
Today, Mrs.
hostess a pool p
which will be
event of an annua
ducted by sor
throughout the w
prospective me
aims, purposes, a
of Beta Sigma Phi

Andover Gi Enter Lasell

The freshman
Junior college in
cludes two Andove
Jane A. O'Neill
and Mrs. Eugene
let St. and Nanc
daughter of Mr. a
N. Parisi, 21 Orio
bers of the 483-
class at the jun
new freshman cla
states and seve
tries.

CHARLES
INSTRUC
16 MAIN ST
NORTH READ
664–3654

Parents League Opens Annual Membership Drive

The board of directors for the Andover - North Andover Parents League met recently at the home of Mrs. George F. Redman in Andover to discuss plans to widen parents league membership and to set dates for social activities.

All residents of Andover or North Andover who have children of fifth grade through college age are eligible to join the Parents League. Application for membship should be made by Oct. 1, to avoid a late registration fee.

Mrs. Donald G. Thompson, 28 Bancroft Rd., may be contacted by interested parents to receive a membership application and dues information.

The Parents League will offer the following activities this year:

Grades Five and Six: Square Dance party Friday, Nov. 8, to be held at the North Andover Community Center.

Grades Seven and Eight: Skating Party Friday, Dec. 20, at the Phillips Academy Rink, followed by refreshments and dancing at Cooley House, Phillips Academy.

Grade Nine: Party in December.

Grades Ten, Eleven, and Twelve: Christmas Dinner Dance to be held at the Underwood Room, Phillips Academy.

College Students: Brunch during the Christmas Holidays at Phillips Academy.

The Annual Ski and Skate Exchange will be held in November. Time and location will be announced at a later date.

A non-profit organization, the Parents League is the working together of parents and their children in service to the community. Civic projects such as a Christmas party for Spanish speaking children, the collection of books to stock libraries in local schools where there is a need, and the presentation to the public of speakers who are authorities on problems of interest to todays parents are some examples.

Raymond F. Plante

Plante Named Manager

Raymond F. Plante has been appointed manager of employee and community relations for Raytheon Company's Missile Systems Division plant, Andover.

With Raytheon since 1967, Mr. Plante had been an employee services specialist at Andover. He earlier was associated with Itek Corporation and General Electric Company.

A former resident of Worcester, he received an A.A. degree in business from Worcester Junior College and a B.S. degree in public relations from Boston University. He is state chairman for the National Industrial Recreation Association.

He lives at 41 Pine St., Peabody.

CALL 475-1944 FOR OUR WANT-AD TAKER

EVERY PATTERN OF STERLING SILVER MADE IN AMERICA IS AVAILABLE HERE
GRECOE JEWELERS
JEWELER - OPTICIAN
Jeweler to Andover
46 MAIN ST. 475-0830

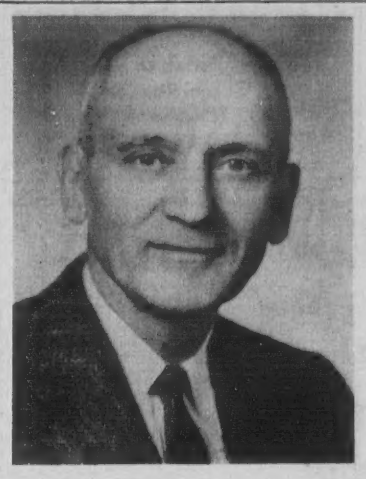

WALTER PEARSON
TEACHER OF PIANO and THEORY
Former Music Supervisor Methuen Public Schools
196 ELM ST. ANDOVER 475-3824
Across from Merrimack College

Sorority Receives Top Award

For the fifth consecutive year, Andover Beta Mu Chapter of Beta Sigma Phi has been awarded a Three Star Rating by the International Executive Council. This is the Sorority's highest award and indicates "outstanding success in bringing friendship and social and cultural opportunities to each member."

Announcement of the award was made by Chapter President, Mrs. Henry G. Bronson, Jr., at the opening meeting of the season on Sept. 10 at the home of Mrs. Emerson Conrad. Other highlights of the evening, planned by Social Committee members Mrs. Donald Carrine, Mrs. Leonard Peltier and Mrs. Paul Farrington, were a gourmet supper, with each member bringing a special dish to complement the menu, and a baby shower for Mrs. Jerome Underwood.

The business meeting which followed included the presentation of activities scheduled throughout the coming year for the promotion of the Chapter's service projects. A discussion was led by Mrs. Frank Simons, Service Committee chairman, of items to be included in Christmas packages for servicemen in Vietnam. These items will be donated by the members at the next meeting.

Today, Mrs. Bronson will hostess a pool party and coffee, which will be Beta Mu's first event of an annual program conducted by sorority chapters throughout the world to acquaint prospective members with the aims, purposes, and achievements of Beta Sigma Phi.

Andover Girls Enter Laselle

The freshman class of Laselle Junior college in Auburndale, includes two Andover girls.

Jane A. O'Neill, daughter of Mr. and Mrs. Eugene O'Neill, 83 Bartlet St. and Nancy Ellen Parisi, daughter of Mr. and Mrs. Charles N. Parisi, 21 Oriole Dr., are members of the 483-student freshman class at the junior college. The new freshman class represents 26 states and seven foreign countries.

CHARLES BURDETT
MODERN PIANO AND ORGAN INSTRUCTIONS
16 MAIN ST.
NORTH READING
664-3654

OPEN DAILY 9 TO 5:30, TUESDAY AND FRIDAY TILL 9

GOP Women Mark Anniversary

The Women's Republican Club of Essex County will celebrate its fortieth anniversary on Monday, Oct. 7 at the Towne Lyne House in Lynnfield, on Route 1A.

Miss William F. Brown of Andover will be arrangements chairman of the affair, which will begin at 11:45 a.m. with a reception to meet the Essex County candidates for Massachusetts General Court and for county offices.

One-O-One
Shoe Rebuilding
Has a Pick-up Station
at
Supreme Cleaners
Shawsheen Plaza
QUALITY WORKMANSHIP
1 to 2 days Service

MARV'S
Window Cleaning
Windows & Storm Windows
Washed
Paint Washed
Floors Washed & Waxed
FOR PROMPT SERVICE
CALL 682-6392

ATTENTION JUNIOR BOWLERS
A Junior League
for
Boys and Girls
Ages 7 to 15
Saturday mornings at 9 a.m.
STARTING . Sept. 21st.
FOR FURTHER INFORMATION STOP IN
or CALL 475-9706
(Under New Ownership)
ANDOVER RECREATION BOWLING CENTER
34 PARK ST. ANDOVER

Haircutting
by MICHAEL
BEAUTY & WIG SALON
40 Main St. – 475-7072

New Faculty Members At P.A.

Headmaster John M. Kemper and Mrs. Kemper, introduced new faculty members and their wives at Phillips Academy during a tea held Wednesday. Those joining the staff include:

H. Kent Allen joins the English department after teaching experience in a developmental reading program in Greenwich, Conn., and work as Resident Warden for Borstal boys in London. He has also been doing social work for the past three years. Mr. Allen holds a B.A. from Harvard.

New to the French department is Samuel I.A. Anderson, also a Harvard graduate. He received the Sorbonne diplome and a M.A. from Columbia and has been studying at the University of Massachusetts for the past two years. His teaching experience includes work at Hillfield, Choate, Taft, and the Tabor Summer school.

James F. Bell, whose B.S. is from Wilmington College and who has done graduate work at Drexel Institute, the Ballistics Institute, Case Institute, and Harvard, comes to the academy as an instructor in mathematics. Since April 1966 he has been senior staff engineer for AVCO space systems division. His work experience has been concerned with thermal control systems analysis and design.

David O. Cobb joins the department of English after teaching experince at Hebron Academy and the Mt. Hermon school. He holds a B.A. from the University of Maine.

John A.E. Evans comes to Andover from Rugby, England as instructor in classics. He holds the degrees of B.A. and M.A. from Worcester College, Oxford, England and has taught at the Bristol Grammar school, Blundells school in Devon, and has been teaching at the Rugby school since 1963.

Also joining the English department this year is Donald H. Goodyear, Jr., who received a B.A. from Williams College and M.A. and Ph.D. from Harvard. His teaching experience includes work at Mercersburg Academy, St. George's school, and Harvard.

Roger P. Farrar, who last year served the Academy as Teaching Fellow in physical education, joins the faculty as instructor in the same department.

Frank L. Hannan comes to the P.A. faculty as an instructor in mathematics. He holds a B.A. and M.A. from Dartmouth and has had teaching experience at Hanover High school and the Dartmouth Summer Session.

Aloysius J. Hobausz becomes Assistant Director of the Audio-visual Center this fall after having served the Academy as the department's technician. He is a graduate of the Puskas T. Telecommunication Institute in Budapest.

Returning to P.A. as an instructor in English is Peter C. Johnson who last year received his M.A.T. degree from Harvard. In 1966-67 he served the Academy as Teaching Fellow in English.

Peter S. Keppelman, a graduate of the University of Pennsylvania, joins the French department after teaching experience at the Haverford school.

Nicholas V.H. Kip will serve as instructor in classics. He is an alumnus of P.A. and did his undergraduate work at Princeton. He also holds an M.A. from Trinity College and has been teaching at St. Paul's school.

Christopher D. Kirkland is another addition to the English department, coming from a teaching psotion at the St. Stephen's school in Rome. His B.A. is from the University of Massachusetts.

John K. McMurray, who last year assisted in the audio-visual department, joins the faculty as an instructor in art.

Richard S. MacNeish, who received his B.A., M.A. and Ph.D. from the University of Chicago, assumes the position of Assistant Director of the R.S. Peabody Foundation for Archaeology. He comes from teaching and research work with the University of Calgary in Alberta, Canada.

Thomas J. Sexton joins the department of physical ecucation after having served as director of physical education and athletics at Rockport High school. His B.S. is from Boston University and he also holds a Ed.M. from Cortland State College.

Edward Scheibler, new to the history department has taught at Hebron Academy and has been Headmaster of Gould Academy in Maine since 1966. He holds the degrees of B.A. from Yale, and B.A. and M.A. from Oxford University in England.

F. Sheppard Shanley also joins the history department after teaching experience at the Canterbury school and Phillips Exeter Academy. He is an alumnus of Princeton and received a M.A.T. from Harvard.

Thomas M. Tindall, a graduate of Dartmouth, will serve as instructor in religion. His work experience includes Public Relations for the Dartmouth Summer Congregation of the Arts.

Roger H. Wakely comes to P.A.'s physics department after teaching experience at Haberdasher's Aske's school, Elstree Herds. His B.A. and M.A. are from Magdalen College, Oxford, England.

Stephen Perrin, a graduate of Columbia College, will serve as the Wingate Paine Fellow in Photography for this year. He has worked for Project, Inc., a photographic workshop in Cambridge as well as having experience as photographer for Iowa State University and Harvard.

Four young men have been hired as Teaching Fellows for the 1968-69 school year. Matthew W. Hall, P.A. '64 will work in the English department as well as another academy graduate, Robert E. Kelley, '64. Gene Murrow will teach in the mathematics department, and Michael B. Wolfe will be another addition to the English department.

Simultaneous Showing Of Films On Thursday

John Young, chairman of Boston Congress of Racial Equality (CORE) will lead an audience discussion of two films to be shown Thursday, Sept. 26 at 8:15 p.m. in the auditorium of the East Junior High school.

"Sixteen in Webster Grove" depicts typical problems of a teenager in an affluent suburb. "The Tenement" deals with the frustration of life in a ghetto.

These films, previously presented by CORE in other communities in the Boston area, have stunned audiences not only by their content, but by the manner of their presentation. They are shown simultaneously, on two separate screens, so that the contrast, side-by-side, between the problems of the affluent life and the ghetto life, is made even more dramatic. According to CORE representatives, the poignancy of ghetto life, thus presented, has resulted in better understanding among white suburbanites of the black militant point of view.

Mr. Young is well qualified to present the black militant point of view. Besides his duties with CORE, he is co-chairman of the United Front, a political action committee of the Roxbury community and director of the Roxbury Neighborhood House. A resident of Roxbury, he is currently pursuing doctoral studies in education at Harvard University.

The program is jointly sponsored by the Andover Citizens for Equal Opportunity and the Kerner Report Discussion Group.

Reservations are available at the Andover Book Store, Thompson's News Store, at the door on the evening of the showing or from the following committee members: A. James Anderson, Mrs. Arthur Baker, Mrs. Carl Caplan, Mrs. James Carroll, Mrs. Frank DeRosa, Mrs. Norman Dubie, Mrs. Martin Epstien, Louis Friedman, Mrs. Richard Finnagan, Mrs. Ed Mrs. Richard Finnagan, Mrs. Edward Gordon, Mrs. Edward Lenoe, Mr. and Mrs. Richard Moody, Mrs. James Murphy, Mrs. Alan Porter, Mrs. Herman Rochwarg, Mrs. William Scheerer, Mrs. Harry Schmit, Mrs. Leonard Seeche, Mrs. Alan Starensier, Mrs. Bernard Victory, Mrs. Adeline Wright.

JARMAN'S SHAPED SHOE IN
Burnished Chestnut

$20
PUTTING IT BLUNTLY, JARMAN TOES THE MARK OF FASHION

Burnished Chestnut, Jarman's newest hand-antiqued leather, in rich warm brown, makes a handsome accent to the popular menswear fabrics and colors of the day. Add a smart footnote to your wardrobe from our selection of Burnished Chestnut shoes (the contemporary buckle-strap slip-on shown here features new blunted toe).
Jarman SHOES FOR MEN
KAPS OF LAWRENCE

Is It ENOUGH?
You probably have fire insurance in an amount you thought would be enough to replace your home if it burned. But how long has it been since you checked that amount against today's high building costs? What you paid then isn't what it would cost you today. We can write the additional insurance you should have right now. You may need it tomorrow
SMART & FLAGG
The Insurance Office
FOR OVER 100 YEARS
Olde Andover Village – 93 Main St. – At The Arch – 475-6161

58 From And

Philli
For 1

Phillips Acade
190th session Fr
rival of new boy
The total enrollm
include 58 from A
The new year
young men regi
states and 28 fo
Approximately
Phillips Academy
receiving finan
ing $400,000. Inclu
is $165,000 which
new students. O
fifteen are alum
teen come to the
the ABC prog
Chance) which
number of ABC
41, an increase
year.
This year ther
crease in the nu
joining the facul
assume positions
either for the fir
ing into different
Teaching Fellow
Wednesday, Head
Kemper and Mrs.
duced the new me
to the faculty com
Local boys at P
John T. Bange
Cir., son of Mr.
Bangert; Peter
Main St., son o
Gordon G. Bensl
49 Summer St.,
Mrs. Per Bro; R
10 Howell Dr., so
S. Rich; Andrew
North Main St.,
Mrs. William H.
George N. Co
St., son of Mr.
N. Cox; Francis
set Rock Rd., s
Mrs. Edward F.
and Douglas E. Cr
St., sons of Mr.
F. Critchlow; Jo
28 Greenwood
and Mrs. Donal
Charles M. Ecc
Rd., son of Mr.
M. Eccles; John
Lincoln St., son
Raymond C. Eich
Jameson S. F
land Rd., son
Robert L.V. Fren
biati, 11 Cedar R
Mrs. Louis J. G
Gravallese, 235
of Dr. and Mrs. M
lese, Jr.; John
H. Grillo, 8 She
Mr. and Mrs.
vin N. Heifetz, 3
of Mr. and Mrs.
Douglas E. Hinm
Rd., son of Mr.
W. Hinman; Gary
Salem St., son of
Russell Johnso
Kannan, 9 Sherbo
Dr. and Mrs. Mi
57 Salem St., son
S. Leonard Kent
55 Lucerne Dr.,
Mrs. Stephen
Landry, 10 Woo
Dr. and Mrs. Chr
dry; James D. L
son of Prof. an
Lee; Stephen M.
ton Farm Dr.,
Mrs. Simeon E.
Joseph A. Leon
son of Mr. and
Leonardi.
Richard A. L
son of Mr. and
Lux.; Gary G. L
sheen Rd., son
George E. Lybr
Bee, 23 Woodlan
and Mrs. Dalton
McKallagat, Jr.,
son of Mr. and Mr
Kallagat; Walter
52 Wildwood Rd.
Mrs. Walter L.

FR
12
GREEN
TO AL
HEATING OIL
CYR O
100 WATER ST
683-

58 From Andover

Phillips Academy Opens For 190th Session

Phillips Academy opens for the 190th session Friday with the arrival of new boys to the school. The total enrollment of 846, will include 58 from Andover.

The new year enrollment has young men registered from 45 states and 28 foreign countries.

Approximately 30 percent of Phillips Academy students will be receiving finanacial aid totaling $400,000. Included in this figure is $165,000 which will be going to new students. Of the new boys, fifteen are alumni sons, and fifteen come to the academy through the ABC program (A Better Chance) which raises the total number of ABC boys at P.A. to 41, an increase of 12 over last year.

This year there is also an increase in the number of new men joining the faculty. A total of 25 assume positions on the faculty either for the first time, or moving into different positions, or as Teaching Fellows. At a tea on Wednesday, Headmaster John M. Kemper and Mrs. Kemper introduced the new men and their wives to the faculty community.

Local boys at P.A. this year are:

John T. Bangert, Jr., 12 Beech Cir., son of Mr. and Mrs. John T. Bangert; Peter D. Bensley, 143 Main St., son of Mr. and Mrs. Gordon G. Bensley; Per B. Bro, 49 Summer St., son of Mr. and Mrs. Per Bro; Richard C. Casey, 10 Howell Dr., son of Mrs. Charles S. Rich; Andrew D. Caverly, 300 North Main St., son of Dr. and Mrs. William H. Caverly.

George N. Cox, 20 Haverhill St., son of Mr. and Mrs. George N. Cox; Francis Cregg, 46 Sunset Rock Rd., son of Atty. and Mrs. Edward F. Cregg; Charles H. and Douglas E. Critchlow, 53 Cross St., sons of Mr. and Mrs. George F. Critchlow; John W. Danforth, 28 Greenwood Rd., son of Mr. and Mrs. Donald W. Danforth; Charles M. Eccles, 49 Highland Rd., son of Mr. and Mrs. Frank M. Eccles; John C. Eichner, 17 Lincoln St., son of Mr. and Mrs. Raymond C. Eichner.

Jameson S. French, 111 Highland Rd., son of Mr. and Mrs. Robert L.V. French; Louis J. Galbiati, 11 Cedar Rd., son of Dr. and Mrs. Louis J. Galbiati; David M. Gravallese, 235 Andover St., son of Dr. and Mrs. Michael A. Gravallese, Jr.,; John M. and Michael H. Grillo, 8 Sherry Dr., sons of Mr. and Mrs. Henry Grillo; Irvin N. Heifetz, 3 Heather Dr., son of Mr. and Mrs. Edward Heifetz; Douglas E. Hinman, 46 Wildwood Rd., son of Mr. and Mrs. Robert W. Hinman; Gary R. Johnson, 43 Salem St., son of Mr. and Mrs. O. Russell Johnson; Michael D. Kannan, 9 Sherbourne St., son of Dr. and Mrs. Michael J. Kannan. 57 Salem St., sons of Mr. and Mrs. S. Leonard Kent III; John A. Korba, 55 Lucerne Dr., son of Mr. and Mrs. Stephen Korba; Alan S. Landry, 10 Woodland Rd., son of Dr. and Mrs. Christopher L. Landry; James D. Lee, 72 Morton St., son of Prof. and Mrs. Philip H. Lee; Stephen M. LeGendre, 4 Burton Farm Dr., son of Atty. and Mrs. Simeon E. LeGendre, Jr.; Joseph A. Leonardi, 6 Ayer St., son of Mr. and Mrs. Joseph L. Leonardi.

Richard A. Lux, Taylor Hall, son of Mr. and Mrs. J. Richard Lux.; Gary G. Lybrand, 50 Shawsheen Rd., son of Mr. and Mrs. George E. Lybrand; Joel E. McBee, 23 Woodland Rd., son of Mr. and Mrs. Dalton H. McBee; Richard McKallagat, Jr., 5 Shirley Rd., son of Mr. and Mrs. Richard D. McKallagat; Walter L. Maroney, Jr., 52 Wildwood Rd., son of Mr. and Mrs. Walter L. Maroney; John S. Miner, 42 School St., son of Mr. and Mrs. Joshua L. Miner III; Robert J. and Thomas T. Olivier, Abbot House, sons of Mr. and Mrs. Daniel D. Olivier.

Peter B. Olney III, 79 Shawsheen Rd., son of Mr. and Mrs. Peter B. Olney, Jr.; Thomas J. Pardovitch, 46 West Parish Dr., son of Mr. and Mrs. Joseph T. Pardovitch; Stephen D. Pelletier, 345 Salem St., son of Mr. and Mrs. Alfred R. Pelletier; Raymond W. Petzold, 224 North Main St., son of Mr. and Mrs. Arthur O. Petzold; Albert S. Pieters, 25 Phillips St., son of Mr. and Mrs. Richard S. Pieters; William B. Rees, 157 Main St., son of Mr. and Mrs. Thomas Rees; Matthew P. Ristuccia, 127 Holt Rd., son of Mr. and Mrs. Bernard J. Ristuccia; Robert G. Roversi, 15 Hidden Rd., son of Mr. and Mrs. Leon J. Roversi, Jr.; Harrison S. Royce, III, Williams Hall, son of Mr. and Mrs. H. Schuyler Royce, Jr.; David D. Sagaser, 50 Chestnut St., son of Mr. and Mrs. Donald D. Sagaser.

Dana J. Seero, 8 Fox Hill Rd., son of Mr. and Mrs. Edward V. Seero; Joel H. Simonds, 110 Lovejoy Rd., son of Mr. and Mrs. David H. Simonds; Peter A. Sorota Pearson Farm, son of Mr. and Mrs. Stephen S. Sorota; Robert R. Soule, Timothy Dr., son of Dr. and Mrs. Francis G. Soule; Roger F. Steinert, 8 Judson Rd., son of Mrs. Elizabeth A. Steinert.

Stephen M. Sullivan, 4 Rolling Ridge Rd., son of Mr. and Mrs. Edmund J. Sullivan; Peter F. Symosek, 6 Lockway Rd., son of Mr. and Mrs. Frank J. Symosek; Jeffrey R. Tacconi, 72 Tewksbury St., son of Mr. and Mrs. Rino V. Tacconi; James R. Volker, 13 Washington Ave., son of Mr. and Mrs. Robert T. Volker; Stephen B. Weiner, 276 South Main St., son of Mr. and Mrs. Melvin L. Weiner; Charles A. Willand, 92 Elm St., son of Mr. and Mrs. Allen B. Willand and Paul R. Winters, 4 Princeton Ave., son of Mr. and Mrs. Gerald J. Winters.

BOWDOIN Football Player – Dale Tomlinson of Andover, is fullback on the 1968 Bowdoin College varsity football team. A junior, he is the son of Mr. and Mrs. John G. Tomlinson of 3 Tobey Ln. Tomlinson is a graduate of Andover High School.

Members Attend Convention

Ten members of the Andover League of Women voters, led by Mrs. George H. Sherrerd, president, were a delegation to the annual Fall Conference of the Massachusetts League of Women Voters at Dean Junior College in Franklin last week.

Accompanying Mrs. Sherrerd to the conference were Mrs. Thomas Dill, Mrs. Donald Johnson, Mrs. Donald Mulvey, Mrs. Arthur Pierson, Mrs. Jerald Cornwell, Mrs. Alfred Kleider, Mrs. John Perlowski, Mrs. David Erickson, and Mrs. Thomas Swift.

RALPH N. SHARPE
AUCTIONEER
475-6138
197 ANDOVER STREET
BALLARDVALE

THE ORGAN WORKSHOP
of
KENNETH WILSON
MUSIC CONSULTANT, WHDH, CHANNEL 5
Resident Organist, Hammond Museum, Gloucester
Commencement Organist, Northeastern University
Music Director, Church of the Good Shepherd, Reading
NOW OPEN!
. . . for private instruction in classical and popular organ playing for beginning and advanced students.
Individual Tapes for Self-Evaluation
Monthly Student Open House
CALL 658-3601 OR WRITE TO:
400 ANDOVER ST., NO. WILMINGTON, MASS. 01887

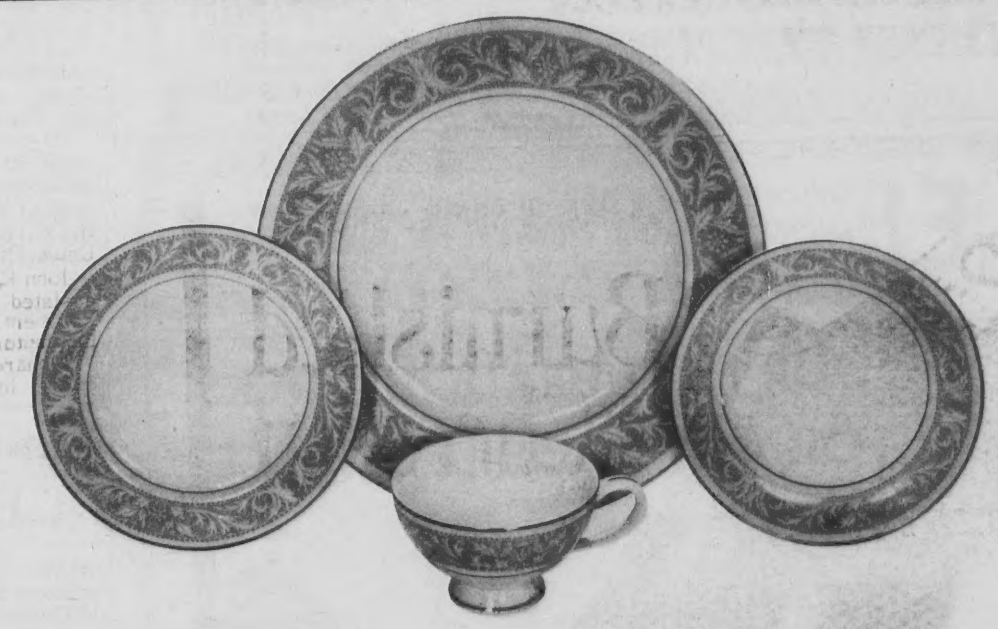

the price is right...
(it's free)
A beautiful 4-piece place setting of Imperial Fine China when you . . .
- Open a new Savings Account for $25.00 or more
- Add $25.00 or more to your present Savings Account
- Open a new Checking Account of $100.00 or more

Imperial Fine China is fully translucent, hand made and hand decorated, edged in platinum. Beautiful on your table. Safe in your dishwasher.
TO COMPLETE YOUR COLLECTION WITH EASE:
Each time you add $25.00 or more to your Savings Account you are entitled to purchase an additional place setting at $2.95 . . . less than ⅓ of the open stock value. Soup dishes, vegetable dishes, sugar and creamer and other accessory items are also available.
Limit one free place setting per family.
Bay State Merchants
NATIONAL BANK
Andover, 84 Main Street
South Lawrence, 79 Winthrop Avenue
Member F.D.I.C. - Member Federal Reserve System

FREE!
1200
GREEN STAMPS
TO ALL NEW
HEATING OIL CUSTOMERS
CYR OIL CO.
100 WATER ST. LAWRENCE
683-2775

Registered At Northfield

Among the 635 girls registering for the 90th academic year of Northfield school are Caitlin Owen, daughter of Mr. and Mrs. Harold H. Owen, Jr. of Nathan Hale House, Chapel Ave., a sophomore, and Kristin Whyte, daughter of Rev. and Mrs. James R. Whyte of Phillips Academy, a junior.

NOW RE-OPENED FOR BUSINESS

THE FURNITURE EXCHANGE

Under New Management

DAILY 9 to 5:30
FRIDAYS 9 to 9

4 PARK ST. ANDOVER

475-2467

AT THE CHURCHES

Ballard Vale United Church
(Methodist & Congregational)
REV. CHARLES A. FOWLIE

SUNDAY: 9:15 a.m. Church School; 10:30 a.m. Worship and Nursery; 11:30 a.m. Sermon Talk-Back.

South Church
(United Church of Christ)
REV. J. EVERETT BODGE

SUNDAY: 9:15 a.m. Grades 5-8; Confirmation, Senior High and Adult Education Classes; 10:30 a.m. Crib Room through Grade 4; Family Morning Worship: the Rev. J. Everett Bodge, "Staying Power"; 6:30 p.m. Senior Pilgrim Fellowship.

Christ Church
REV. J. EDISON PIKE, Rector

SUNDAY: 8 a.m. Holy Communion; 9 a.m. Family Morning Prayer and Sermon; 10 a.m. Family Morning Prayer and Sermon; 11 a.m. Morning Prayer and Sermon; 7:30 p.m. Senior Episcopal Young Churchman.

West Parish Church
REV. NORMAN E. DUBIE SR.

SUNDAY: 10:30 a.m. Morning Service of Worship; Church school (Cradle Roll thru Grade 4).

Unitarian Universalist Church
244 Lowell Street, Andover

SUNDAY: 9:50 a.m. Choir Warm-Up; 10 a.m. School of Religion; Adult Education; 10:30 a.m. Worship and Sermon; 11:30 a.m. Coffee Hour; 3 to 6 p.m. Open House at the Woodman's; 6:30 p.m. Youth Groups Meet.

Quality Service & workmanship
FRED A. O'HARA
ELECTRICIAN
Installations, Repairs, Maintenance
HEAT, LIGHT & POWER
475-8056

First Church of Christ Scientist
278 North Main Street

SUNDAY: 10:30 a.m. Sunday School; Nursery available; Church Service. Subject of lesson sermon: "Matter." Evening Service every third Sunday at 7 p.m.

St. Augustine's Church
Rev. Kenneth J. Kennedy, O.S.A.
Pastor

SUNDAY: Masses - 6:30, 7:30, 8:45, 10, 11:15, 11:20 (downstairs), 12:30 p.m. Baptisms: 2:30 followed by Blessing of the Mother - by appointment at the Rectory during the previous week.

St. Joseph's Church
(Ballardvale)

SUNDAY: Masses - 9, 10:15 and 11:30 a.m. Confessions heard before Mass.

St. Robert Bellarmine Church
REV. WILLIAM J. FITZGERALD

SUNDAY: Masses – 7, 9, and 11:30 a.m.

Andover Bible Chapel
266 Lowell Street

SUNDAY: 9:15 a.m. Communion Service; 11 a.m. Morning Service and Sunday school; 7 p.m. Evening Service. Nursery available.

Faith Lutheran Church
360 South Main St.
Rev. Hartland H. Gifford, Pastor

SUNDAY: 9:30 a.m. Church School, Confirmation Class, High School Class, Adult Class, Nursery; 11 a.m. Worship Service - Church School and Nursery.

First Methodist Church
Main and Water Streets
North Andover, Mass.
JAMES A. FRAZER, Pastor

SUNDAY: 9 a.m. Church School; 10:30 a.m. Morning Worship (Nursery care provided).

Andover Baptist Church
REV. EARL ROBINSON, pastor

SUNDAY: 9:30 a.m. Sunday School classes for all ages. A new young adult class will begin today; 10:45 a.m. Morning worship with sermon by the pastor on "Common Grace." Senior choir will sing.; 2 p.m. Visitation of church families; 5 p.m. Junior High Youth Fellowship has cookout at the MacDonald home; 7 p.m. Senior High Youth Fellowship has cookout at the Adams home.

Free Church
(United Church of Christ)
Rev. J. ALLYN BRADFORD, Pastor

SUNDAY: 10:15 a.m. Worship Service - Sermon title - "Building Higher"; Church School.

CALL 475–1944 FOR OUR WANT-AD TAKER

Beauty MAGIC

By Mary

An interesting sidelight on hair, from a historical point of view, is that in ancient Greece and Rome, dyed blonde hair was the official sign of the prostitute. During the time of Solon, in Greece, many Asiatic girls were bought as slaves and set up in brothels near Athens. They were forced to dye their hair saffron. They had no social or civil rights, and their children were excused from supporting them. In Rome, too, yellow hair was the badge of the courtesan from time immemorial, until, eventually, certain fashionable Roman matrons started dyeing their hair blonde too, which must have been confusing to the menfolk, who no longer could tell which was which at first glance. At any glance the coloring technique available at CAPILO HAIR STYLISTS, 2 Riverina Rd., Shawsheen-Andover is always excellent. Frosting . . . Tipping . . . Corrective Coloring . . . and More. Tel. 475-1639. Open Daily 9-6. Fri. 9-8. We use the new coloring machine . . . reduces process time to minutes.

HELPFUL HINT:
Grease the "threads" on glue and nail polish bottles and they won't stick.

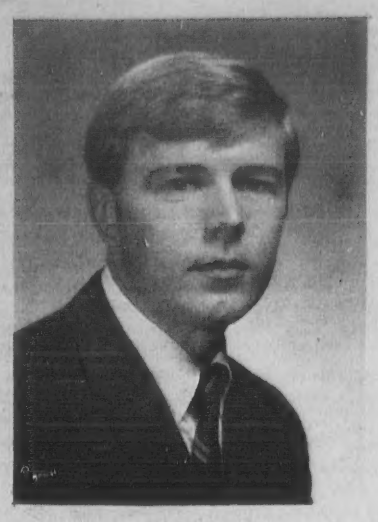

Rev. Paul D. Fagg

Associate Minister Begins Duties

Rev. Paul D. Fagg assumes his duties as Associate Minister of South church this week. Rev. Mr. Fagg is a native of Danvers, and graduated from the University of Massachusetts in 1964.

A 1968 graduate of the Andover Newton Theological school, he has been serving the Pawtucket Congregational church in Lowell as minister of youth for the past three years.

Rev. Mr. Fagg has served as the Protestant Chaplain to Lowell State and Lowell Technological Colleges and the Lowell General Hospital School of Nursing. He has served summers as student chaplain at Tewksbury State hospital and the State Mental hospital at Medfield.

Rev. Mr. Fagg will pursue graduate study toward an S.T.M. degree in clinical psychology and pastoral counseling at Andover Newton Theological school.

He is married to the former Darlene Brown of Lowell. She is a graduate of Lowell State College and they will make their home at 7 Walnut Ave.

South Church Members At Rolling Ridge

On Saturday, Sept. 14, approximately forty-three members of South church gathered at the Rolling Ridge Conference Center in North Andover at a day long retreat for the purpose of discussion and effective organization of all church activities for the coming year. Rev. Mr. Everett Bodge convened with executive and administrative committees throughout the day.

Rev. David Ladre of Methuen spoke on the Spanish Evangelical Community and its needs. The retreat ended with Holy Communion being served.

Ballard Vale Church Notes

The Women's Guild of the Ballard Vale United church will have a covered dish supper tonight at 6:30. All members, prospective members and friends have been invited.

There will be a Women's Workshop in Fellowship Hall, Ballard Vale United church, on Wednesday, Sept. 25 at 1:30 p.m. There are fifty Red Cross bags to be made for the boys in Viet Nam. Also anyone havings sheets for rolling bandages, please bring to this meeting. Any one interested in working on these projects will be welcome.

Insomnia can be caused by many things, but very seldom by things a man doesn't say.

"We paint your home as if it were our own."
Colonial Painting Contractors
INTERIOR & EXTERIOR
Residential – Commercial
PAPER HANGING
104 RED SPRING RD., ANDOVER
475-8255

FREE! TO CELEBRATE OUR OPENING – GET FREE AN ANCHOR-HOCKING "BEVERLY" TUMBLER WITH EVERY $2 PURCHASE. START A SET TODAY!

AMERICAN

YOUR NEW HEADQUARTERS FOR AUTOMOBILE SERVICE

DOUBLE S&H GREEN STAMPS Every Tues. & Fri.

•

AMOCO GASOLINE
•
TIRES
•
BATTERIES
•
GREASE & OIL CHANGE
•
MECHANIC ON DUTY
•
EXHAUST SYSTEM REPAIRS
•
BRAKE WORK
•
MOTOR TUNE-UPS
ALL MAKES OF CARS

Don's American Service Station

96 HAVERHILL ST. SHAWSHEEN

(Formerly Luke Leighton's)

HOURS: 7 A.M. TO 10 P.M. DAILY – SUNDAYS 8 to 12 & 4 to 9

24 HOUR ROAD SERVICE
475-9885 or 686-3493

PERMANENT ANTI-FREEZE $1.69 GAL. CASH & CARRY

YOU EXPECT MORE FROM AMERICAN AND YOU GET IT!

Registr
Evening

The Andover E
gram is now ac
tion for its thir
session, which wl
of Oct. 7 at Pl
The 33 course
(15 of them ent
already attracted
tration. Applican
enroll as soon a
many of the cou
in size.
Catalogues co
descriptions and e
may be obtained
braries of Lawren
ing cities and to
from the Andove
Program at the ac
One of the most
of the program
($5 for one course
tional courses), n
the willingness o
teach without rem
surplus remaining
program is don
causes in the Gr
area.
Most courses n
two hours an eveni
ber and Novembe
is the Film Progra
ing January and Fe

Abbot A
With 14

There were 14 A
tending classes at
today as a record
registered for the
New students n
Gordon, the scho
principal at a te
for students and p
The total enrol
is 276 girls from
15 foreign countri
giers, India, Saud
land, Guatemala,
Hong Kong, Peru,
land and Ghana.
This is the larg
in the history of Ab
of 18 over last yea

Nancy Axelrod, d
and Mrs. Harry Ax
Rd.
Wendy Bensley, d
and Mrs. Gordon
Main St.
Robyn Rose Bode
ter of Atty. and M
Bodenrader, 11 Cas
Kristina Brainer
Mr. and Mrs. Frede
42 Dascomb Rd.

Tennis Co
In Operat

For the first tim
tory the town of An
lic tennis courts
eight tennis courts
Junior High school
and now in operatio
Recreation Directo
tow.
Bartow pointed
school has priority
courts, but that th
the public at any tim
in official use
Players are urged
soles in play, alth
necessary to use
nis shoes.
Players are ask

DE
OFFE
COMPLE
• FARM LO
• CRUSHED
• GROUND
• LAWN CO
•
MERION K
C

Registration Opens For Evening Study Program

The Andover Evening Study Program is now accepting registration for its thirty-second annual session, which will begin the week of Oct. 7 at Phillips Academy.

The 33 courses being offered (15 of them entirely new) have already attracted a large registration. Applicants are urged to enroll as soon as possible, since many of the courses are limited in size.

Catalogues containing course descriptions and enrollment blanks may be obtained at the public libraries of Lawrence and surrounding cities and towns, or directly from the Andover Evening Study Program at the academy.

One of the most unusual features of the program is its low cost ($5 for one course and $3 for additional courses), made possible by the willingness of its faculty to teach without remuneration. Any surplus remaining at the end of the program is donated to worthy causes in the Greater Lawrence area.

Most courses meet for one or two hours an evening during October and November. An exception is the Film Program, offered during January and February.

All of the classroom, lecture, laboratory, music, art, and gymnasium facilities of Phillips Academy are placed at the disposal of the program, ensuring its students the use of some of the finest educational facilities in the country.

The other courses include: Modern Greek for Tourists, Handbell Ringing, The English Bible, Chamber Chorus, Squash, Physical Fitness for Women, Bronze Age to Space Age in Greece, Recorder Concert, Skin and Scuba Diving, Teaching of Modern Language, German for Beginners, Basic Seamanship, Film Program, French Conversation, Flower Arrangement, Spanish Conversation, Physical Fitness for Men, Americans in Eastern Asia.

New courses are Russian Literature, "Cry the Beloved Country," Volunteer Teacher Aide Program, Mental Health in Our Community, Sculpture, Dollars and Sense, Topics in Modern Biology, Power of Observation, Black Men in America and Africa, Learning to Sail, Japanese Literature, Parliamentary Procedure, W.B. Yeats, Structures and Materials, and Existentialism.

Abbot Academy Opens With 14 From Andover

There were 14 Andover girls attending classes at Abbot Academy today as a record enrollment was registered for the new school year.

New students met Donald A. Gordon, the school's first male principal at a tea and reception for students and parents Tuesday.

The total enrollment this year is 276 girls from 26 states and 15 foreign countries including Algiers, India, Saudi Arabia, England, Guatemala, San Salvador, Hong Kong, Peru, Lebanon, Thailand and Ghana.

This is the largest enrollment in the history of Abbot; an increase of 18 over last year's total.

Nancy Axelrod, daughter of Mr. and Mrs. Harry Axelrod, 27 Alden Rd.

Wendy Bensley, daughter of Mr. and Mrs. Gordon Bensley, 143 Main St.

Robyn Rose Bodenrader, daughter of Atty. and Mrs. Edward W. Bodenrader, 11 Castle Heights Rd.

Kristina Brainerd, daughter of Mr. and Mrs. Frederick Brainerd, 42 Dascomb Rd.

Amy Broaddus, daughter of Dr. and Mrs. Edward Broaddus, 77 Bartlet St.

Pamela Caverly, daughter of Dr. and Mrs. William Caverly, 300 North Main St.

Caroline Chisholm, daughter of Mr. and Mrs. Keith B. Chisholm, 189 Abbot St.

Margaret Couch, daughter of Mr. and Mrs. James Couch, Phillips Academy.

Suzanne Eusden, daughter of Mr. and Mrs. Ray Eusden, Jr., 12 Hidden Rd.

Julia Gibert, daughter of Mr. and Mrs. Willis Truitt, Wolcott Ave.

Vicki Harrison, daughter of Mr. and Mrs. John A. Harrison, 5 Pride Cir.

Elizabeth Hill, daughter of Mr. and Mrs. John Hill, formerly of Kent, England and now residing in Andover.

Martha Rogers, daughter of Mr. and Mrs. Irving Rogers, 55 Sunset Rock Rd.

Jo Jayne Swift, daughter of Mr. and Mrs. Richard Swift, formerly of Brille, N.J. and now residing in Andover.

Tennis Courts In Operation

For the first time in recent history the town of Andover has public tennis courts available. All eight tennis courts behind the West Junior High school are complete and now in operation, according to Recreation Director Leslie Bartow.

Bartow pointed out that the school has priority on use of the courts, but that they are open to the public at any time they are not in official use by the school. Players are urged to wear rubber soles in play, although it is not necessary to use regulation tennis shoes.

Players are asked to restrict themselves to playing two sets, or one hour of play, if others are waiting to play. Doubles play is also encouraged in this situation, so that as many residents as possible can enjoy use of the courts.

ANDOVER Beverage Mart
On The Municipal Parking Space
Imported & Domestic
Beers - Wines and Liquors
FREE DELIVERY 475-8311
Fred Yunggebauer, Mgr.

DEL LANDSCAPING
OFFERS THE HOMEOWNER A COMPLETE CONSTRUCTION SERVICE
- FARM LOAM
- WOOD MULCH
- CRUSHED STONE
- RAILROAD TIES
- GROUND COVERS
- SHRUBS & TREES
- LAWN CONSTRUCTION
- SKETCHING
- CREATIVE LANDSCAPES

MERION KENTUCKY BLUEGRASS SOD LAWNS
Call 682-9709

LIGGETT'S PRE-WINTER
SALE! Savings SALE!

CONTAC
COLD & HAY FEVER CAPSULES
REGULARLY $1.49 PER 10 CAPS NOW 77c

NOVAHISTINE REG. $1.59 NOW 99c

MENNEN SPEED STICK DEODORANT $1.19 VALUE 66c

CHILDREN'S ROMILAR REG. $1.59 NOW 77c

EXCEDRIN 60s REG. $1.09 NOW 59c

ONE A DAY with iron 60s $2.19 VALUE NOW $1.59

CHOCKS with iron 60s $2.49 VALUE NOW $1.59

PERTUSSIN COUGH SYRUP REG. $1.29 NOW 77c

ALCONEFRIN NASAL SPRAY REG. $1.25 NOW 66c

PHISOHEX
5 OZ REG. $1.60 99c
16 OZ REG. $3.38 $2.19

Helena Rubinstein SILK SHEEN SHAMPOO 12 OZ REG. $1.75 ONLY $1.00

ANACIN (30s) REG. 65c NOW 35c
ANACIN (50s) REG. 89c NOW 59c
ANACIN (100s) REG. $1.33 NOW 88c

"The Prescription — Our Prime Consideration"

FREE PRESCRIPTION DELIVERY
DIAL 475-3660

Liggett FOR PRESCRIPTIONS DRUG Rexall STORES
SHAWSHEEN PLAZA

The man who is good at making excuses is very seldom good for anything else.

Now and then a man turns up who acts as if he was living his life on contract.

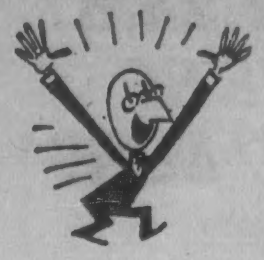

5¼%

term deposit accounts

Lawrence Cooperative Bank

ESSEX AT LAWRENCE ST.
LAWRENCE

Imported Holland Bulbs

PLANT BULBS NOW!

IN THE COMFORT OF INDIAN SUMMER-

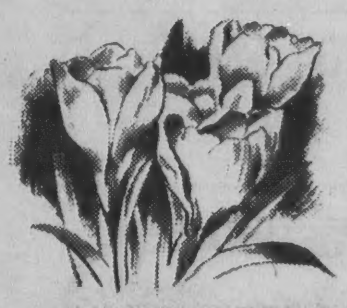

CROCUS

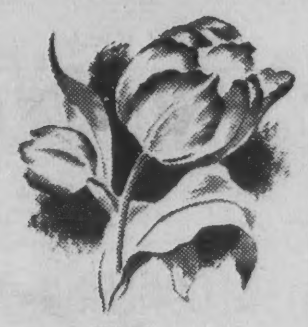

TULIPS

JUST ARRIVED!

OUR ANNUAL SHIPMENT OF SPRING FLOWERING

HOLLAND BULBS

HYACINTH

In this climate you should plant bulbs as soon as possible after you buy them. You can plant anytime before the soil freezes. Severe winters will not harm bulbs that have been given a chance to develop roots in the fall. Holland bulbs will do well anywhere in your garden. Spring-flowering bulbs do not need full sunshine and may be planted in partial shade. They are one of the best investments you can make in home beauty.

ALSO

TULIPA
KAUFMANNIANA
MUSCARI
BOTRYOIDES ALBUM
GALANTHUS
TULIPIA
FOSTERIANA

NARCISSUS

DAFFODILS

SOLD BY THE SINGLE BULB - THE DOZEN OR BY THE HUNDRED

HILL'S 45 MAIN ST. 475-0102

School Menu

Monday - High and Jr. High: Italian meatball sandwich on Sub roll, green beans, apple crisp, milk. Elementary: Fruit juice, shepherd's pie with vegetables and mashed potato topping, bread and butter, apple sauce, milk.

Tuesday - Baked ham with pineapple sauce, parslied potatoes, buttered peas, dinner roll, chocolate custard pudding with topping, milk.

Wednesday - High and Jr. High: Fruit juice, pizzaburger on roll, kernel corn, potato chips, raisin peanut butter bar, milk. Elementary: Macaroni and cheese, grilled frankfurt rings, carrot and celery sticks, bread and butter, raisin peanut butter bar, milk.

Thursday - Hamburger and gravy on mashed potato, sliced carrots, Scala bread and butter, sliced peaches, milk.

Friday - Fish crisps, potato puffs, ketchup, sweet pickled beets, bread and butter, pineapple surprise, milk.

NO TIME - Like the PRESENT to put up that CEDAR FENCE that you have been putting off! Or make repairs on your present fence.

CALL- 475-0822
ANDOVER CEDAR FENCE PRODUCTS
FREE ESTIMATES

League Plans Annual Brunch

Mrs. Sally Bradt, the program secretary for Community Relations of the American Friends Service Committee, will speak at the fall brunch of the League of Women Voters on Thursday, Sept. 26, at 9:15 a.m. at the Unitarian-Universalist church.

Mrs. Bradt, who has worked as a VISTA Volunteer, living in the ghetto with the Mobilization for Youth Program, will discuss "Urban-Suburban Relations." Reservations for the brunch may be made by calling Mrs. John Atanasoff no later than Sept. 22. Baby sitting will be available at Christ church.

League members and all women in the community who are interested are invited to attend this meeting and learn more about the league. While the League of Women Voters does not support any political party or any candidate, the league may take action on local, state, and national governmental measures and policies in the public interest. Women who are interested in membership may contact Mrs. Carmine DiAdamo, 17 Alderbrook Rd. for further information.

Bible Chapel Coffee Hours Resume

The Women's Wednesday Morning Coffee hour of the Andover Bible Chapel began its meetings Wednesday from 9:30 to 11:30 a.m. Any interested women in the community have been invited to attend. Free babysitting is available.

The Friday Bible club held at the chapel for children in grades one through six, will begin on Friday, Sept. 27 at 3:15 p.m.

GLEN MEADOW
Plumbing & Heating
OF ANDOVER
COMMERCIAL - RESIDENTIAL - INDUSTRIAL
REPAIRS - REMODELING
24 HOUR SERVICE 475-1264
Lic. No. 6739

"Anton's always cleans and finishes my knits so beautifully".

"Only Anton's returns my knits bright and soft, and finished just perfectly to their original size and style . . . and they're so dependable".

There Is A Difference In Drycleaning . . . and Anton's Can Prove It!

Anton's CLEANERS

357 NO. MAIN ST., ANDOVER

Elisa Kahan

Volunteer Assistance Needed

Elisa Kahan, three-year-old daughter of Mr. and Mrs. David Kahan, is in need of the help of many volunteers to assist her in recovery and return to a normal life.

She needs physical therapy twice a day, every day of the week without fail. If she gets this assistance, she has the possiblity of recovering from brain damage and subsequent underdevelopment.

Elisa is now on a program prescribed by the Institute for the Achievement of Human Potential, Worcester. An essential part of the program is "patterning" in which volunteers move the child's arms, legs and head in a specific sequence according to the type of brain damage involved.

In Elisa's case, a team of three people "pattern" her for five minutes and another five minutes after a half-hour wait. Each team does this once a week.

The work is not strenuous and can be accomplished by anyone.

Those interesting in assisting are asked to contact Mrs. David Kahan, 24 Theodore Ave., telephone 475-7545.

Fall Colors To Prevail At Show

Flower arrangements of brilliant fall colors will be staged on unusual props such as wooden fruit crates and bundles of newspapers October 1 - 6 when the Massachusetts Horticultural Society's Harvest Show will again return to the Boston Common.

The theme of this section, "Autumn Adventures," will be carried out by the imaginative members of the Garden Club Federation of Massachusetts, Inc., whose president is Mrs. Irving W. Mack of Lawrence.

The designs will depict the colors, sounds and tastes of autumn as well as an autumn greeting and the spirit of election year. The arrangements will be changed during the show to insure freshness.

Chairman of the arrangment section is Mrs. Ralph H. Hill of the Andover Garden Club. Others on the committee include: Mrs. Frank P. Antonucci, Simpson Park Garden Club of Framingham; Mrs. George F. Redman, Andover Garden Club and Mrs. C. Norman Collard, Wayland Garden Club.

ON DEANS' LIST

Jeanne Oliver Ellis, daughter of Mr. and Mrs. James O. Ellis 30 Lovejoy Rd., has been named to the Dean's list at Pembroke College, Brown University.

Miss Ellis, a graduate of Andover High school, has been on the Freshmen Class Council and the Answer Club which guides prospective freshmen around the campus.

GOURMET FOOD SERVICE, INC.

featuring
Sale of Home Freezers and Frozen Food Delivery to Freezer Owners
Complete line of frozen meats vegetables, juices & staple goods.

687-7233

Kahan

eer
nce
l

, three-year-old
and Mrs. David
eed of the help
rs to assist her
return to a nor-

ical therapy twice
of the week with-
gets this assis-
possiblity of re-
rain damage and
development.
on a program
he Institute for
of Human Po-
er. An essential
ram is "pattern-
volunteers move
s, legs and head
quence according
rain damage in-

, a team of three
her for five min-
five minutes after
Each team does

ot strenuous and
shed by anyone.
ing in assisting
tact Mrs. David
lore Ave., tele-

rs
il

ements of bril-
will be staged
such as wooden
bundles of news-
1 - 6 when the
lorticultural So-
Show will again
Boston Common.
his section, "Au-
" will be carried
ative members of
ub Federation of
nc., whose pres-
ving W. Mack of

will depict the
nd tastes of au-
an autumn greet-
of election year.
s will be changed
to insure fresh-

the arrangment
Ralph H. Hill of
den Club. Others
e include: Mrs.
ci, Simpson Park
ramingham; Mrs.
an, Andover Gar-
Mrs. C. Norman
d Garden Club.

T

Ellis, daughter
James O. Ellis
has been named
st at Pembroke
niversity.
graduate of And-
, has been on the
Council and the
ich guides pro-
n around the cam-

MET
ICE, INC.
ring
Freezers and
Delivery to
Owners
frozen meats
ces & staple
ds.
233

LOOK WHAT PLYMOUTH'S UP TO NOW!

LOOK WHAT WE'RE UP TO NOW!

YOU ARE INVITED TO OUR
OPEN HOUSE
TODAY, FRIDAY & SATURDAY
9 a.m. to 9 p.m.
CHOOSE YOUR NEW CAR FROM OUR COMPLETE SHOWING!
THE PRICES YOU WILL LIKE! MAKE YOUR FINANCIAL ARRANGEMENT RIGHT ON THE SPOT!

Plymouth Fury 2-Dr. Hardtop

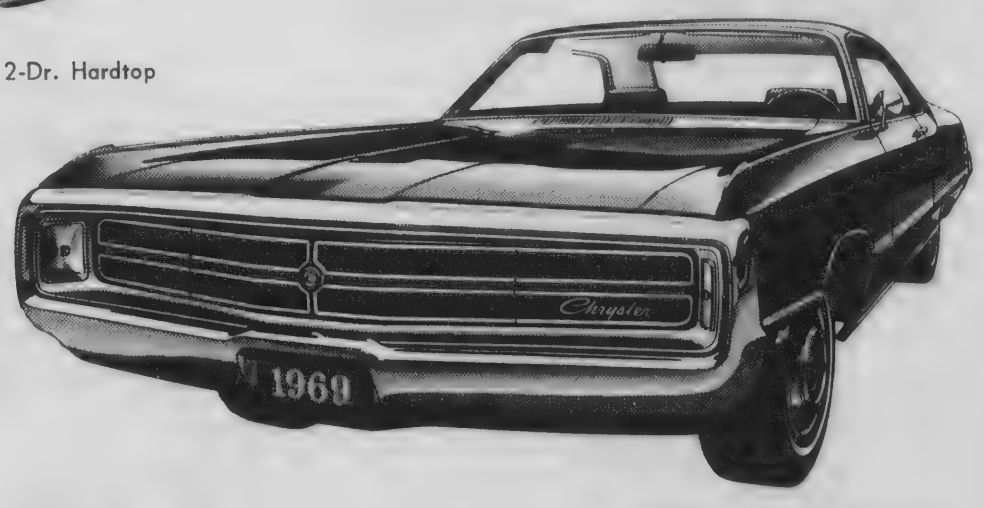

Chrysler 300 2-Dr. Hardtop

It's SHOW TIME! WE'RE TRADING HIGH
MAKE THE BEST DEAL ON YOUR PRESENT CAR
now!

You Need Wait No Longer . . . .

THE 1969
CHRYSLERS & PLYMOUTHS
ARE HERE NOW!

OUR SERVICE DEPARTMENT IS DEDICATED TO GIVE YOU THE FINEST AND MOST COURTEOUS SERVICE AVAILABLE!

CLARK MOTOR CO.
INC.
273 SOUTH UNION ST. LAWRENCE 688-6053

customer care

Corn Listed Among Best Buys

The new September harvest of native sweet corn, the best corn of the season, is featured on the list of "best buys" in native produce announced this week by the Massachusetts Department of Agriculture. The longer, cooler nights in combination with ideal daytime temperatures and rainfall conditions are producing corn with the highest sugar content of the year. The corn offerings sweeten the season's longest list of "best buys," with 40 vegetables and fruits rated plentiful and reasonably priced.

Chicory, escarole, cucumbers and tomatoes are plentiful and low-priced, as are squashes of all types. The long-awaited native broccoli is in the picture and should make the "best buys" list soom. Mac apples are plentiful, as are all varieties of beans and lettuce, beets, four varieties of cabbage, eggplant, parsley, radishes, scallions, Swiss chard, kale, leeks, collard greens and peppers. This receipe makes the most of freshness in our native green beans:

Green Beans Nantucket Style

Remove stem ends and wash 1 lb. green beans. Cut in half lengthwise and put in saucepan barely covering with boiling water. Cover and cook until tender: about 20 minutes. Drain and add 2 tblsp. cream, 2 tsp. sugar and 2 tblsp. butter. Season and toss lightly. Serves 4.

Agri-Fact:

Massachusetts is one of the 10 top rose producing states in the nation, with almost 20 million blooms cut last year. Bay State growers have more than a million square feet of roses in greenhouse cultivation, with another 150,000 square feet under construction. Bay State rose production has almost doubled since 1959 alone.

Concert Scheduled Wednesday

Anthony Joseph Newman, organist, returns to play the Methuen Memorial Music Hall Organ on Wednesday evening, Sept. 25 at 8:30 p.m.

Newman at age 27 years has a long intensive study behind him. A doctoral degree from B.U. and M.S. from Harvard with teachers including Pierre Cochereau, Hugh Giles, Edgar Hilliar - organ; Edith Oppens - piano; William Sydemann and Leon Kirchner - composition.

His controversial interpretation of Bach during his recent series of concerts in Boston is well known among organists and music lovers.

Newman is now a member of the faculty at Juilliard School of Music in New York City.

His program on the 25th is entirely contemporary and includes several of his own compositions, as follows: Les Mains de l'abime - O. Messiaen (1953) Piece en trio - O. Messiaen (1953); Chants d'oiseaux - O. Messiaen (1953); Rounds for organ - L. Berio (1968); Bhajebochstiannanas, for organ and weights, or tape - A. Newman (1968); Fugue on the Kyrie - A. Newman (1961) Piece en trio II - O. Messiaen (1953); Soixante - Quatre durees - O. Messiaen (1953); Fantasie on La Fa Fis - A. Newman (1965); Les Yeux dans les roues - O. Messiaen (1953).

On Oct. 23, Wednesday evening at 8:30 p.m. Rev. David Gallagher returns to Methuen to continue the 1968 fall series of organ concerts.

Subscribe to the TOWNSMAN

NEW CABLE. Workmen have been digging up portions of the sidewalk on Elm Street near the Free Church, in order to install new cables for the New England Telephone and Telegraph Co. This particular area is across from the church. The lines will lead to the telephone exchange building off Elm Street. (Cole)

Junior High Learning Resource Center Possible

The possiblity that a federally funded Learning Resource Center may be established at the East Junior High was revealed at the school committee meeting by Supt. Edward I. Erickson Tuesday.

Development of such a community-wide center, with expanded library and closed circuit TV and other new facilities would also entail updating of some existing facilities with the federal funds, such as clocks, intercommunications system, etc. if the plan being studied by a group of consultants proves feasible and fundable and is endorsed by the school committee.

The school committee will not commit itself on the basis of inadequate information available to the committee, the school department and East Junior High school principal Dorothy Partridge. However the committee followed Supt. Erickson's suggestion and voted to request the selectmen to put an article in the warrant allocating $40,000 from available town funds for consulting fees in the event that the project is approved and materializes.

If, after the deadline for the insertion of articles in the warrant, the project is determined to be unappealing or impossible, the article can still be withdrawn before town meeting.

Erickson said that town manager Richard J. Bowen informed him that the money must be voted from available funds, as the $400,000 the town voted to spend updating and repairing the East Junior High, though it is still largely unspent, is not legally available for the consulting work since it was not voted for that purpose.

Fabricworld

Fashion Fabrics, Trims & Notions

New England's Fashion Headquarters For THE MODERN Woman Who SEWS

In Case You Didn't Know...

We Are Your Headquarters

For "Custom-Made" Draperies and Slip Covers

FOR SHOP AT HOME DECORATING SERVICE CALL STORE NEAREST YOU

LAWRENCE 685-1041 · LOWELL 454-7729 · READING 944-6996

CUSTOM FRAMING
Saunders Studio
183 Essex St., Lawrence
682-6544

13th Annual
Antiques Fair and Sale
SPONSORED BY
The North Reading Historical and Antiquarian Society, Inc.
FRIDAY, SEPTEMBER 27, 1968
FELLOWSHIP HALL, UNION CONGREGATIONAL CHURCH
NORTH READING CENTER
ADMISSION FIFTY CENTS — 10 A.M. to 9 P.M.
ALL EXHIBITS FOR SALE — SNACK BAR
Exit 34 off Rte. 128 or Rte. 62 off Rte. 28

AN OPEL HAPPENING!
at
TAYLOR BUICK
Limited time ONLY
BRAND NEW OPEL
G M's Lowest Priced Car
ONLY $99 DOWN
Balance may be financed for as long as 36 months
Here Is What You Get
FOR ONLY $1832

- 4 Speed Floor Mounted Transmission.
- Power Disc Brakes
- Whitewall Tires
- All Vinyl Interior
- Electric Clock
- Padded Instrument Panel
- Flow Through Ventilation
- Liquid Cooled Engine
- 80 H.P. Engine
- 3.67 to 1.0 Axle Ratio
- Custom Shoulder Belts
- Front Bucket Seats
- 3 Spoke Sport Steering Wheel
- Deluxe Arm Rests
- Carpeting Front and Rear
- Fuel Tank in the Rear for Safety

TAYLOR BUICK Co. INC.
599 So. Union St., Lawrence
TEL. 683-9571

APPLE PICKING PICNIC
Bring the whole family — pick your own.
McINTOSH - CORTLAND
This Saturday & Sunday, Sept. 21st, 22nd.
Interstate 495 to Westford Exit
½ mile out Hildreth Street from Westford Center.
FLETCHER FRUIT FARM
For information call 692-4857

MOVING

BEGLEY MAYFLOWER
LOCAL AND LONG DISTANCE MOVING.
P. F. BEGLEY COMPANY
PACKING CRATING STORAGE
682-1372

FAY & DRISCOLL INC.
FILTERED & METERED SERVICE
FUEL OILS
OUR DEPENDABLE SERVICE
PROMPT DELIVERY
683-3131
OIL BURNERS
Sales & Service
CUSTOMER SATISFACTION GUARANTEED
576 Haverhill St., Lawrence

portions of the
in order to in-
and Telegraph
rch. The lines
Elm Street.
(Cole)

g
ible

f some existing
e federal funds,
ntercommunica-
if the plan being
p of consultants
nd fundable and
e school commit-

nmittee will not
the basis of in-
tion available to
e school depart-
nior High school
rothy Part-
e committee fol-
son's suggestion
uest the select-
cle in the warrant
from available
onsulting fees in
e project is ap-
ializes.

dline for the in-
s in the warrant,
etermined to be
possible, the art-
withdrawn before

that town man-
Bowen informed
ey must be voted
funds, as the
voted to spend
airing the East
ough it is still
is not legally
consulting work
voted for that

RISCOLL
C.
RED &
SERVICE
OILS
BLE SERVICE
ELIVERY
3131
RNERS
Service
TISFACTION
NTEED
St., Lawrence

Obituaries

JOHN SEBAGO

John Sebago, 93, 12 Downing St., died Monday, Sept. 16, at Lawrence General hospital following a short illness.

Mr. Sebago was born in Vilna, Lithuania, Sept. 15, 1875. He was retired for the past 23 years. He was a member of the Fraternal Order of Eagles No. 1445 of Hyde Park.

The husband of the late Mrs. Alice (Wychunaf) Sebago, he leaves two daughters, Mrs. George Capone of Roslindale, and Mrs. Arthur F. Rush of Andover; a son, Walter F. Sebago of Hyde Park; eight grandchildren, seven great-grandchildren and a sister, Mrs. John Anderson of Fitchburg.

The funeral will be held today from the Lane Funeral Home, 68 Park St. with a high Mass of requiem at 9 a.m. in St. Augustine's Church. Burial will be in Spring Grove Cemetery.

MISS MARY MANZI

Miss Mary Manzi, 89 Burnham Rd., died Sunday, Sept. 15 at Boston Hospital for Women following a long illness.

She was born in Italy, and came to this city at an early age. She owned and operated Manzi's Beauty Shop for 35 years. She attended Holy Rosary church. She was a past president of the Greater Lawrence Cosmetologists Association.

She is survived by her father Edward Manzi, of Lawrence, four brothers, Frank and Harry, both of Lawrence, Charles of North Andover, and Philip of Methuen; two sisters, Mrs. Theresa Amore and Mrs. Rose Martin of Andover, and several nieces and nephews.

The funeral was held Wednesday with a solemn high Mass of requiem in Holy Rosary church. Burial was in Immaculate Conception Cemetery, Lawrence.

THOMAS M. O'RIORDAN

Thomas M. O'Riordan, 17 Avon St., died Tuesday, Sept. 17 at Lawrence General hospital following a short illness.

Born in Lawrence, he had lived in Andover for 47 years.

He was an agent for the Boston and Maine Railroad for 47 years and worked at Andover, Lawrence and Methuen railroad stations. He retired in 1955 as general agent in Waltham.

A graduate of Lawrence High school, he attended Villanova University.

He was a member of St. Augustine's Holy Name Society and Andover Council, Knights of Columbus.

He is survived by his wife Josephine (Donovan). Three daughters, Joanne, wife of F.J. Morin, Encino, Calif.; Miss Sally G. O'Riordan of Andover and Katherine M., wife of Robert E. Hussey, of Andover; two brothers, Francis of Lawrence and Joseph P. of North Andover; 11 grandchildren, several nieces and nephews.

The funeral will be held Friday from the Lundgren Funeral home, 18 Elm St., with a solemn high Mass of requiem in St. Augustine's church. Burial will be in St. Augustine's cemetery.

Friends may call at the funeral home today from 2 to 4 and 7 to 9 p.m.

Amsterdam Promoted

The promotion of Richard E. Amsterdam as Marketing Services Manager for Solid State Products Co. of Salem, was announced today by A.R. Mulica, Marketing Vice President for the Solid State Products division of the Unitrode Corporation.

Mr. Amsterdam will direct Customer Sevices, Advertising and Promotion, Market Planning and Market Research, as well as Technical Applications.

Mr. Amsterdam holds a B.S. in Electrical Engineering from Rensselaer Polytechnic Institute and an M.B.A. from Boston University.

He resides with his wife Michelle and son Scott at 39 Juniper Rd.

Pre-School Sessions Underway

The Free Church Co-op Pre-School opened recently with a morning and afternoon session headed by Mrs. Thayer B. Warshaw, director-teacher, Mrs. Norman J. Viehmann, teacher, and Mrs. Max Russell, president of the executive board.

The co-op pre school is non-denominational with parents co-operating in assisting the two professional teachers, and supporting the school. Anyone wishing membership information for next year may contact Mrs. George Edmonds.

The following youngsters are attending this year's pre school:

A.M. Session: Geoff Edmonds, Dana Coliano, Frank Coliano, Jeff Eigenmann, Hilary French, Nancy Goldberg, Charles Gilliott, Michael Kwäss, Jamie Klockow, David Lewis, Chris Mathews, Pamela Pettit, Lizabeth Reichter, Kate Sealey, Amy Starensier, Benjamin Tobar, Nancy Katz, Kathy Pinckney.

P.M. Session: Aaron Russell, Karen Scheerer, Amy Allison, Linda Cobin, Chris Farmer, Doug Johnson, George LeMaitre, Jennifer Looney, Helen Morrison, Roderick NcNeish, Robert Nuzzo, Kathy Nelligan, Eric Pichen, Peggy Simmonds, Edward O'Connor, Philip Travis, Barbara White, Pamela Weidman.

Miss Calcina Enters Bryant

Miss Ellen I. Calcina, daughter of Mr. and Mrs. Carmelo Calcina, 21 Magnolia Ave., has been accepted as a freshman at Bryant & Stratton, A Coeducational Junior College of Business in Boston. She will major in executive-Secretarial

Some people's reason may be no reason at all, but it is a waste of time to argue against it.

Births...

CLEARY - A daughter, Tuesday, Sept. 10 at Bon Secours Hospital, to Dr. and Mrs. James Cleary, 102 Main St. The mother was Maureen Mullane.

SELFRIDGE - A son, John Euin, Monday, Sept. 16 at Bon Secours hospital, to Mr. and Mrs. Walter Selfridge, 131 Abbot St. The mother was Doris Burns.

BLACKIE - A son, Peter Webster, Thursday, Sept. 9, at Lawrence General hospital to Mr. and Mrs. John Blackie, 18 Burton Farm Dr. The mother was Patricia Bartlett.

MONROE - A daughter Saturday, Sept. 14, at Lawrence General hospital to Mr. and Mrs. John Monroe, 56 High St. The mother was Jolene Levi.

VAN DER ZEE - A daughter, Beth Ellen, Sunday, Sept. 15 at Lawrence General hospital, to Mr. and Mrs. Robert Van Der Zee, 1 Napier Rd. The mother was Judith Napier.

Desalination plants, currently being developed to produce fresh water from the sea, require thousands of miles of copper-nickel tubing to handle the corrosive brine.

HATE HOUSEWORK?
Let us take care of your complete Cleaning Chores- floors, walls, bathrooms, stoves, refrigerators, vacuuming
Weekly or bi-weekly
Dependable Cleaning Service
475-5536

Teacher of Piano, Organ and Voice
Beginners—Advanced and Adult Refresher Courses —
Gladys Barnet
Studio at —
84 Maple Ave., Andover
Tel. 475-2922

Want Big Values? GO GRANTS

Grants
KNOWN FOR VALUES

Weekend Special!

W.T. GRANT CO.
Your Friendly Fun Store
217 NO. MAIN STREET SHAWSHEEN PLAZA

Stormy Weather, Please

This man's combination fair and stormy weather coat is so well done it will almost make Fall's rains enjoyable. Styled with a flair, it's 65% Dacron and 35% Pima Cotton and features a stand-up collar with tab, slash button-thru pockets and an inside book pocket. It is windowpane lined. Natural, Olive, British Tan. 38 to 46 — short, regular or long.

$40

Elander & Swanton
34 MAIN ST. ANDOVER · CONVENIENT CREDIT ACCOMMODATIONS

"You'll Find Our Selection As N

CUSTOM
WALL-TO-WALL
INSTALLATIONS

Anniver

ANDOVER

IN

WORLD FAMED

PLUS COMPL

Thomas R. Trask

from

SAVE -

STORE-WIDE SA

SHOP-AT-HOME QUIZ or

Is This What I've Been Waiting For? (Answers) (Below)

Is shopping a problem?

1. Do you have small children and feel you can't shop with them along?
2. Do you work long hours or a swing shift and find the stores are closed whenever you want to shop?
3. Are you tired of "bringing" your measurements with you and would like an exact price instead of a "maybe" estimate?
4. Do you want to go shopping but have a hard time getting there because you don't drive?
5. Are you a newcomer to the area and have a hard time finding your way around?
6. Are you tired of wandering from store to store because you want selection before you
7. Do you hate to ask it's such a chore to would like to see the own home?
8. Would you like to ho a trained decorator t and styles to best co
9. Are you confused a fibers — do you wor for you?
10. Do you want to sho trust to give you lowest possible pric

If you answered yes to questions — then by al make an appointment answers were all no — our store.

. . . . and the Andover House of Carpets

can come right to your door . . . .

JUST DIAL - **475- 2911**

For your complete convenience, The House of Carpets operates the Mobile Carpet Gallery shown above. A call is all that is required to bring a veritable showroom right to your door. See carpeting and colors right in the area of your home where it will be used.

FREE ESTIMATES

WITHOUT OBLIGATION

•

CONVENIENT

BUDGET TERMS

THE ANDOVER HOUSE OF CARPETS, INC. - SHAWSHEEN PLAZA - NORTH M

ind Our Selection As New As Tomorrow — In A Wonderful World Of Color"

Anniversary CELEBRATION

AT THE

DOVER HOUSE of CARPETS

IN THE SHAWSHEEN PLAZA

WORLD FAMED LEES CARPETS ARE FEATURED

Richard J. Trask

PLUS COMPLETE LINES OF OTHER FAMOUS BRANDS

from **4.95** to **21.95** sq. yd.

SAVE - SAVE - SAVE - SAVE

STORE-WIDE SAVINGS DURING THIS ANNUAL EVENT!

IE QUIZ or
Vaiting For? (Answers Below)

en and feel you can't

or a swing shift and whenever you want to

" your measurements n exact price instead

ping but have a hard you don't drive?

area and have a hard und?

g from store to store because you want to see a really complete selection before you choose?

7. Do you hate to ask to borrow samples because it's such a chore to take them back but really would like to see the colors and designs in your own home?
8. Would you like to have the little added plus of a trained decorator to offer advice as to colors and styles to best complement your home?
9. Are you confused about the various carpeting fibers — do you wonder which would work best for you?
10. Do you want to shop at a store that you can trust to give you the finest quality at the lowest possible price?

If you answered yes to one or more of the above questions — then by all means call us today and make an appointment to shop at home. If your answers were all no — we'll hope to see you in our store.

Select your carpet from our wide showings of Wools . . . Nylons . . . Acriland . . . Polyesters . . . Olefins . . . Indoor and Outdoor — Carpeting for every room in your home including Kitchens and Bathrooms.

BROADLOOM

Indoor - Outdoor Carpet

Braided and Hooked Rugs

Area Accent Rugs

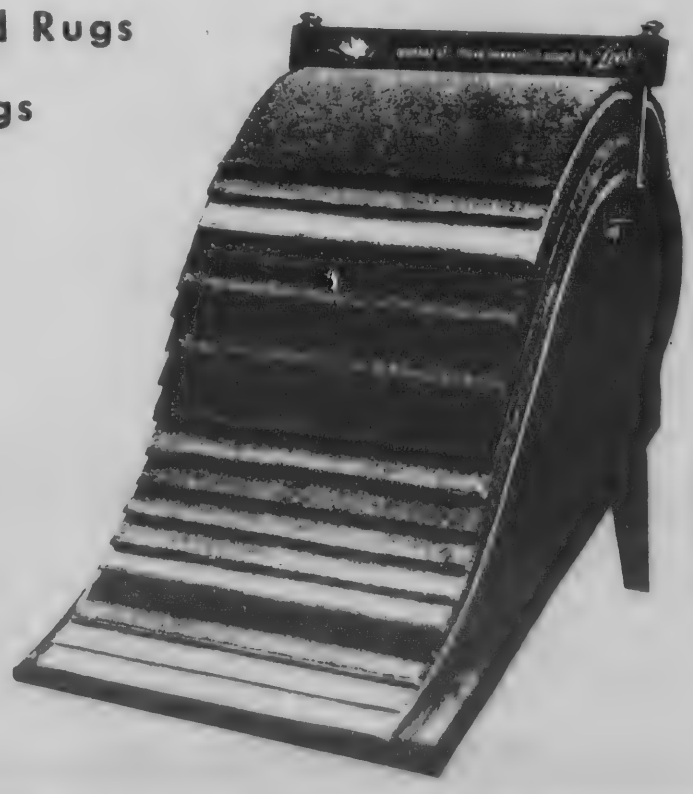

TES
ATION

IT
MS

ANDOVER
House of Carpets
Inc.

STORE HOURS:
MON., WED. & SAT:
9 to 5:30
TUES., THURS. & FRI:
9 to 9

PLAZA - NORTH MAIN STREET - ANDOVER

Editorial Comment

North Street

Local officials should be cautious in regard to the beginning of the North Street Chapter 90 project.

Bids are due to be opened and reconstruction and widening of the street to get underway shortly thereafter. It will be a lengthy project to say the least.

Beginning of such work at this time of year may not be adviseable. There would not appear to be that sufficient outside construction time to adequately accomplish a safe thoroughfare before winter weather overtakes the area.

An already dangerous stretch of roadway would be made even more treacherous if ice and snow piled up while it was under construction.

Getting by the winter months, spring weather would also raise havoc with an unfinished road through spring thaws and rains.

We realize that residents of the street have waited a long time for road improvements. They have been more than patient. It has been three years at least since the project was to get off the ground, but accumulation of funds was felt advisable in order to permit the road to be rebuilt in its entirety in a single stretch, instead of doing it peacemeal annually.

The construction schedule should be examined closely by all officials concerned, in order to insure the safety of both motorists and pedestrians alike, before allowing the project to move ahead.

Parking

That parking in the downtown area of Andover is a problem, is not secret. Solutions to it however, continue to be elusive.

The selectmen this week discussed the problem and decided to turn the matter over to the newly-formed Traffic and Parking Task Force.

This followed Selectman Sidney P. White's suggestion that one-hour parking limits be posted on High Street, and that the state Department of Public Works be requested to so authorize the posting of the area.

Town Manager Richard J. Bowen pointed out that posting of High Street would only cause a problem somewhere else and enumerated the several problem streets in the area.

The problem has magnified with the opening of schools, as students and teachers are now parking on off street locations adjacent to the shopping area.

The municipal parking lot is nearly completed and installation of parking meters in some portions is anticipated to guarantee turnover.

Mr. White suggested possible aquisition of the property to the side and rear of the Andover Baptist Church on Essex Street, but some members felt the area not deep enough. The area is almost directly across from the Andover Playhouse property which the selectmen had wanted to acquire but were unable to do so when the Finance committee refused to allow the matter to go to the town meeting floor. Members generally expressed dissatisfaction with the decision, since it has now been purchased by private interests.

The special commission studying the traffic and parking problems and also chamber of commerce officials must fully examine the downtown area.

It is imperative for the life of the business community as well as the town itself. Choking of traffic in the center of town along with the inability of shoppers to park, could lead to disaster for downtown Andover.

The task force has been asked to give the problem its immediate attention. Hopefully, their examination and report will be forthcoming soon.

What Our Readers Say-

To the Editor:

Thank you very much for your letter of 13 Sept. 68 which arrived this morning with the news article on Captain Charles C. Glazerman, '64.

Norwich University shares your pride in this fine young man, from your hometown, and we are proud to claim him as one of our graduates. This country needs more men of his caliber.

We will have a nice write up in the next issue of the Record on him and we thank you very much for sending us the material.

As a pilot who fought the Luftwaffe in the skies over Germany in WW II, and as a father who has a 21-year old, thrice wounded son (Sgt.) in the Green Berets, 5th Special Forces, Vietnam, I too am proud that there are many, many Americans that are still willing to fight for their country.

Earle W. Kelly, '40
Lt. Col. USAF (Ret)
Director Alumni Affairs
Norwich University

Down the Years with The Townsman

75 Years Ago — September 1883

Your dog! Do you want to keep him? Is he licensed? Chief Cheever is bound he shall be if you are to continue to hear him bark and after next Tuesday he will begin hunting all unlicensed dogs.

Notice is called to the new electric timetable by which cars run evey half hour instead of evey 20 minutes.

Contractor Duffee is concreting the south side of Essex St., and a dry walk is assured depot travellers hereafter.

Barber Bean's new signs are much better than the average attempt at a barber's novelty.

Well, well, well! A $10,000,000 schoolhouse at Abbot village! Truly our Lawrence newspapers attempts at Andover news are not only amusing but at times startling.

The Andovers defeated the Merrimacs, 115-71 in a cricket match. Gordon scored 50 runs and was at the wicket almost two hours.

50 Years Ago — September 1818

The candidates who came out for football practice at Punchard High school numbered fifteen men. Games have been arranged with Lawrence High school at O'Sullivan park, and with Pinkerton Academy and Marblehead High school.

The U.S. mail box which has been for many years on the telegraph pole in front of Campion's store, has been moved to the pole in front of F.H. Stacey's drugstore in the square.

Abbot Academy opens with 125 enrolled as boarding students.

Red Cross conducts drive for clothing here to aid the Commission for Relief in Belgium.

25 Years Ago September 1943

First classes in religion are held. The new classes for children in Andover grammar grades were inaugurated with all Protestant classes at the South church and Catholic pupils studying at St. Augustine's school. They meet once a week during the seventh period.

Third war loan drive off to fast start. Fine response to plan for honoring servicemen by bond purchases with 75 per cent of quota already reached.

Photographs taken under fire in the Tunisia battlefield just a few months ago by Elliot Ellsoioan, widely-known cameraman, are being shown in a special exhibition at Addison Gallery, Phillips Academy.

Townies out to avenge first defeat in 16 games at hands of Lynn G.E. After losing last Sunday, 8 to 1, the locals immediately requested a return game for next week.

10 Years Ago — September 1958

Hearing scheduled for Sept. 30 on special zoning regulations, including controverisal Garden Apartment project for High St.

Urban Renewal area reduced in size which will now include roughly only the business area.

The school committee has high praise for Fred Collins for his devotion to duty and the excellent condition of the school buildings as sessions resume.

Bloodmobile here October 6-7, donor drive now underway.

Mary Curtis-Verna, Metropolitan opera star, to appear at George Washington Hall, Phillips Academy.

Fire Chief Henry L. Hilton given permission to order new ladder to replace damaged facility on 20-year-old aerial.

DEADLINE

As in previous activity seasons, the TOWNSMAN'S deadline for church, club and social news will be Monday of each publication week. Picture requests should be made a week in advance.

Typewritten copy should be submitted double spaced and all names in handwritten copy should be printed to eliminate confusion.

News items submitted on Mondays will receive preferential treatment in the event that there are space shortages.

The TOWNSMAN will, of course, continue its practice of covering late breaking news of general interest.

Great Books Group Opens New Season At Library

The Memorial Hall Library announces the start of a new Great Books Discussion Group for the fall season. This group will meet at the library on every other Tuesday at 7:30 p.m. starting Sept. 24. The opening discussion for this year's Great Books group will center on a famous classic, Aeschylus' "Prometheus Bound." Each discussion will cover one or two of the great authors of our western heritage. Other works to be discussed later in the year are Chaucer's "Canterbury Tales;" Cervantes' "Don Quixote;" Herman Melville's "Billy Budd;" and the Henry James classic thriller, "The Turn of the Screw." Sets of paperback books for the discussions are now available at the library. Each set costs $9.60 and covers the entire series of meetings for the year.

Since its inception in 1947, the Great Books program has grown to where there are now over three thousand Great Books discussion groups throughout the United States. From coast to coast these discussion programs are enriching the lives of men and women in all walks of life - doctors and housewives, businessmen and stenographers, lawyers and laborers and many others.

Just what is the Great Book program? It is a program based on four premises. First, that a liberal education is necessary for all men. Second, that this is a lifelong education and does not end with formal schooling. Third, that some "great" books written in our age and other ages can provide a basis for this continuing education. Finally, that people can come together to reason about these books and learn from each other's insights and viewpoints. The Great Books are the core of a liberal education because they depict the experiences of the human race from which we can learn the most. They answer many of the basic questions that all peoples have asked themselves. What can I know? How shall I act? What may I hope to be?

The people you join around a table for a Great Books discussion are an ideal group with whom to learn. They are mature men and women who find excitement in ideas, coming together not for grades or degrees, but to increase their understanding of themselves and the world around them by exploring the meaning of a Great Book. A Great Books meeting provides an excellent way to learn. Usually there are fifteen to eighteen people present. Everyone who participates in the discussion has read the same book in advance. The discussions are conducted by two volunteers who have completed a tuition-free leadership course held in their community. The function of the co-leaders is to help the group explore important ideas in the book. Members are encouraged to express their opinions about the selections under discussion.

Great Books discussion groups usually meet for two hours every other week at public libraries, schools, colleges, and other community centers, as well as in private homes. The discussion group for this area will meet in the Memorial Hall Library. No special qualifications are necessary to join a group, only the desire to learn and a willingness to read the selection in advance.

The popularity of the Great Books Discussion Groups is attested to by the fact that thousands of new people join the discussions every year and the majority of groups go on to the next year and the next. This adult group of concerned citizens from all walks of life will again engage in lively discussion of the great ideas of western man. This year's discussion program promises to be as exciting and worthwhile as have programs held at the library in past years.

If you are interested in reaping the many benefits from these discussion programs; increasing your knowledge of the great thinkers of our past, continuing your education informally, meeting together with friends and neighbors to consider mutual interests and improving your ability to evaluate the contemporary scene against the best that has been written in the past, the Great Books Discussion Group should receive your serious consideration.

Memorial Hall Library

Almost everyone wants to learn something new. Would YOU like to know enough about electronics to repair your own radio or TV? Does the idea of speaking and writing better English, or even trying your hand at writing for profit, appeal to you? Have you always had a secret hankering to dabble in art - well enough, at least, to paint or draw for your own fun? What about woodworking, or knitting, or sewing your own clothes? Does the idea of learning a foreign language intrigue you? Sure, you've got a desire - secret or otherwise - to learn something NEW - to improve yourself. So, what's holding you back? Is it lack of time or money or both? Chances are that you're just kidding yourself with these excuses. For - if you really want to - you can master almost any subject under the sun with the aid of the world's best teachers, at no cost, and in little more time each day than you spend on a coffee break. Invest those 15 minutes a day or so in learning what you want to know. You'll find books to bring you step by step to mastery of whatever you want on the shelves of your Memorial Hall Library. That 15 minutes a day will let you digest up to two dozen books in a year. So why not visit your nearby Memorial Hall Library soon?

PHYSICAL FITNESS

Increased interest in physical fitness and general health in recent years has brought numerous requests to the Memorial Hall Library for books on exercises, figure improvement, and healthful living, according to librarian Constance Smyth.

"Books on physical fitness are constantly in demand," Mrs. Smyth said.

Recent titles frequently requested include "Be Fit As a Marine," by William Rankin; "The New Art of Keeping Fit," by Joseph Edmundson; "Studies and Issues in Smoking Behavior," by S.V. Zagona; "Be Active and Feel Better," by Donald and Eleanor Laird; "The Collier Quick and Easy Guide to Physical Fitness," by Justus Schifferes; "The Overweight Society," by Peter Wyden; "Physical Fitness and Dynamic Health," by Thomas Cureton; "Physical Activity in Modern Livin," by Wayne Van Huss and "The Royal Canadian Air Force Exercise Plans for Physical Fitness."

"Fitness for the Whole Family," by Paul Dudley White is a collection of articles on all aspects of health and fitness by doctors, nutritionists, sportsmen, educators and others.

Women are given advice about physical fitness and figure control in such books as Eric Taylor's "Figure Control," Debbie Drake's "Easy Way to a Perfect Figure and Glowing Health," Bonnie Prudden's "How to Keep Slender and Fit After 30."

Information about the new science of isometric exercise can be found in "Power of Isometrics" by David Manners; "Isometric Exercises for Figure Improvement and Body Conditioning," by Earl Wallis, and "Isometric Power Exercises," by Bruce Tegner.

Still another aspect - muscle building and weight lifting - is covered in Donald Mathew's "Beginning Conditioning," Michael Fallon's "Muscle Building for Beginners," Jack Leighton's "Progressive Weight Training," William Gresham's "The Book of Strength: Body Building the Safe, Correct Way," Robert Hoffman's "Weight Training for Athletes," and Myles Callum's "Body Building and Self Defense."

Three hundred different calls by crows have been identified but not interpreted, according to the Massachusetts Audubon Society. Crows in different areas develop dialects and cannot understand each other, but a crow can learn a new dialect in a year.

INTO THE PAR
Brook project is
project which wi

Field Ser
Group Me

The first meeti
American Field
mittee was held a
and Mrs. Walter
Ballardvale Rd., S
The following
ficers of the And
the AFS for
presidents, Mr. a
Norris; vice-p
Charles Cappetta;
Howard Young;
Francis Schiller;
lies; Mr. and M
zian; Americans a
ison Pike and Mr
finance, Mr. and
Student repres
Beaven; school di
chael Henchman;
Victor Duxbury;
Mrs. Herbert Lak
Host family,
Edward Thompson
foreign student, W
of the Philippi
Abroad student, D
who is in Switze

Subscribe to the

Apply
Edu
ARLINGTON TRUST TIME PAYMENT PLAN
ARL
ANDOV

INTO THE PARK. The huge crane which has been excavating and installing pipe for the Rogers Brook project is shown as it makes the turn and heads into Memorial Park, the final leg of the project which will place two-thirds of the brook underground. (Cole)

SPARKS

(Continued from Page One)

increments to their salaries.

Committeeman Doherty ran into school committee policy again later in the evening when Superintendent Edward I. Erickson and Assistant Superintendent Vaughn I. Clapp mentioned that the next copy of "Your Schools," the school department's informational newsletter, would contain information on the West school addition along with population projections which have been made for the school committee. Doherty was refused committee permission to write a minority report on the West school addition. It is school committee policy that members do not use "Your Schools" to air minority opinions once the committee has discussed and voted a stand on an issue.

Field Service Group Meets

The first meeting of the Andover American Field Service Committee was held at the home of Mr. and Mrs. Walter Norris, 6 High Ballardvale Rd., Sept. 9.

The following will serve as officers of the Andover Chapter of the AFS for 1968-69: co-presidents, Mr. and Mrs. Walter Norris; vice-president, Mrs. Charles Cappetta; secretary, Mrs. Howard Young; treasurer; Mrs. Francis Schiller; homes and families; Mr. and Mrs. Vahey Gulezian; Americans abroad, Mrs. Edison Pike and Mrs. Charles Kirk; finance, Mr. and Mrs. Frank Witt.

Student representative, Betsy Beaven; school division, Mrs. Michael Henchman; publicity, Mrs. Victor Duxbury; transportation, Mrs. Herbert Lake.

Host family, Mr. and Mrs. Edward Thompson, Chandler Cir., foreign student, Winston Francisco of the Philippines; Americans Abroad student, Deirdre Robinson, who is in Switzerland in school.

Subscribe to the TOWNSMAN

Aquatic Teaching Course Opens

Individuals 14 years of age and over who are interested in receiving training in the teaching of swimming leading to certification as Red Cross Water Safety Instructors' Aides may enroll for this course at the Andover Youth Center.

Enrollees must be AYC Members currently and pay a course registration fee of $1 at the AYC The 20 hour requirement includes five hours of pool work, and ten hours of practice teaching in the AYC swimming program at Phillips Academy pool.

Candidates for certification must have passed Red Cross lower level tests through swimmer plus junior or senior Red Cross life saving. Individuals who have not passed these tests but expect to do so this year may take the course and start practice teaching, completing the other requirement during the year.

The course will be conducted on Mondays and Thursdays starting Sept. 23, at the Phillips Academy pool from 6:45 to 8:15 for four weeks.

Fund Drive Underway

Under the leadership of Atty. Thomas Tavenner, the Republican Town Committee will conduct its finance drive from Sept. 16 to Sept. 30.

The committee is offering, as a very special bonus, a book on Massachusetts. The book was written under the auspices of the Republican State Committee, but is non-partisan in its approach to the glories, past and present, of the state. The photographs are supurb, and the book defines the traditions which make the quality of life in Massachusetts attractive, but it is not a history.

The funds collected in this door-to-door drive will be distributed on a percentage basis to those running for office within the state.

GOSPEL SERVICES
ANDOVER
GRANGE HALL
BEGINNING
Sunday, Sept. 22, 1968
7 P.M.
These meetings are quiet and reverent, upholding the life and teaching of Jesus Christ.
PUBLIC IS INVITED
Miss A. Harper – Miss M. Carey

Consult
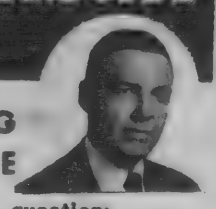
DOUG HOWE
About this question:
"Effective October 1, '68 the Homeowner Policy theft coverage on jewelry and furs drops to a $500 aggregate limit in any one theft. Does this mean that expensive fur and jewelry items require special endorsement for adequate theft protection?"
Douglas N. HOWE
INSURANCE REAL ESTATE
52 MAIN ST. 475-5100

"FOR - YOU" TREATS
at Rolling Green . . .
- Kae Garson at the piano nightly in our Jousting Lounge.
- Enjoy our Luncheon Buffet daily, served noon 'til 2:30.
- Try our Par 3 Golf Course.
- Visit Wherewithall . . . an unusual Boutique.
SHERATON-ROLLING GREEN
MOTOR INN
LOWELL ST. JCT. RTES 93 & 133 TEL. 475-5400

Walk-Up Window Opens At 8:30 A.M.

Apply now for our INSURED
Education Loan Plan
The Education Loan Plan that provides funds and insurance for a student's continued education at low rates and special terms.
DIAL 683-8761
ARLINGTON TRUST Company
ANDOVER OFFICE in SHAWSHEEN PLAZA

Here it is!
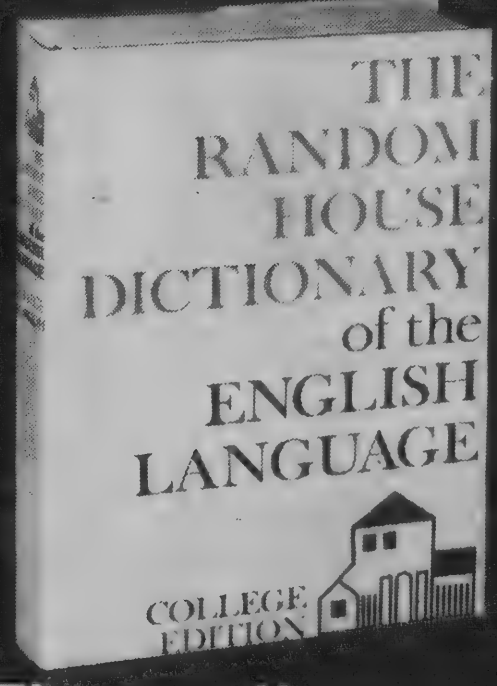

The all new college dictionary with more than 155,000 entries.
The Andover Bookstore

Women's Club Newcomers Welcomed

The coffee hour to welcome newcomers given annually by the Faculty women's Club of Merrimack College was held Tuesday evening at the home of Mrs. Henry M. O'Bryan, 66 Porter Rd. Mrs. O'Bryan was chairman of the event assisted by members of the board.

At the annual dinner held in May at the Country Squire Inn in Middleton officers were elected for the 1968-69 season. Mrs. Simeon LeGendre will serve as president for a second term, and the other officers from Andover are: Mrs. George Wermers, second vice president; Mrs. Philip A. Costello, publicity; Mrs. Henry M. O'Bryan chairman of the nominating committee.

HAMMOND ORGANS
KRAKAUER PIANOS
KNUEPFER & DIMMOCK, Inc.
THE MUSIC HOUSE SINCE 1896
286 ESSEX ST. LAWRENCE
688-6061

Permanents by MICHAEL
BEAUTY & WIG SALON
40 Main St. – 475-7072

New Date Set For Viewing Foliage

The fall foliage trip sponsored by the Andover Council on Aging for Senior Citizens will be held Tuesday, Oct. 1. The date of Oct. 5 given previously was incorrect.

Buses will leave Andover Haven on Barnard St. (opposite the police station) at 9 a.m., returning late in the afternoon. The tour will include the Kancamangus Highway in New Hampshire. Cost of transportation is $4. Buses will stop in North Woodstock for lunch at the traveller's expense.

Reservations will be taken at the Andover Haven on Friday, Sept. 20, and Tuesday and Thursday of the following week, Sept. 24 and 26 between 11 a.m. and 2 p.m. Reservations must be paid for in advance, the deadline being 2 p.m., Sept. 26. The trip will be held rain or shine. All Andoverites are eligible to attend and will be welcome.

Mrs. Andrew Scott Innes

Innes - Hyde

White crysanthemums, stepanotis and ivy decorated the Brooks school chapel on Sept. 7 for the wedding of Miss Joanne Paul Hyde, daughter of Dr. and Mrs. Robert James Hyde, 85 Marbleridge Rd., North Andover, and Andrew Scott Innes, son of Mr. and Mrs. Andrew Munroe Innes, 17 Canterbury St. Rev. Mr. Dennis T. Nason performed the ceremony at 2 p.m.

The bride, escorted down the aisle by her father, wore a gown of white silk organza and Alencon lace with an Empire bodice and portrait neckline. The A-line skirt had a deep border of Alencon lace with a scalloped hemline. The elbow-length sleeves and the chapel-length train, were appliqued with the lace and a bow of Alencon lace held her chapel-length veil of silk illusion.

Her bouquet was a cascade of gardenias, stephanotis and ivy.

Miss Elizabeth Giblin of Hidden Road was Miss Hyde's maid of honor. Her sister-in-law, Mrs. Lanson J. Hyde II of Nashville, Tenn., served her as matron of honor, and Miss Anne S. McDermott of Lawrence was bridesmaid. The three attendants wore full-length pale blue silk worsted gowns with scalloped bodices and capelets, banded at the Empire waist with ivy green sashes. They carried cascade bouquets of blue chrysanthemums and variegated ivy.

Serving as best man for Mr. Innes was Douglas A. Paul of Exeter, N.H., and Evanston, Ill., and Daniel K. Innes, the bridegroom's brother, and Lanson J. Hyde II, brother of the bride, were ushers.

A reception was held at Brooks school after the ceremony.

Mrs. Innes is a graduate of Abbot Academy and attended Colby College. Mr. Innes, an alumnus of Brooks school, is now a senior at Harvard College.

After a wedding trip to Cape Cod, the couple will make their home at 52 Trowbridge St., Cambridge.

Miss Whitton Betrothed

Mr. and Mrs. James F. Whitton, 41 Enmore St., announce the engagement of their daughter, Donna Ruth, to David H. Thompson, son of Mr. and Mrs. Kenneth H. Thompson, 99 Gould Rd.

Miss Whitton is a graduate of Andover High school and is employed by the Andover Savings Bank, Andover.

Mr. Thompson also graduated from Andover High school and is employed by Avis - Rent - A - Car, West Newton.

A June wedding is planned.

Resume Studies At Walnut Hill

Miss Susan Pierce, daughter of Mr. and Mrs. James A. Pierce, Jr., 66 Central St., a Gold Key sophomore, has returned to her studies at Walnut Hill school, Natick.

Also returning to the school this week, was Miss Ruth Braidy Rothseid, daughter of Dr. and Mrs. Albert S. Rothseid, 12 Forbes Ln., a junior.

Subscribe to the TOWNSMAN

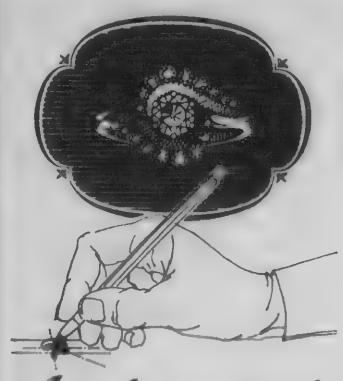

Jewel Originals

Sometimes it's nice to be different; to do or own something that sets you apart from the crowd. When this takes the form of a special jewelry accessory, it is equally nice to know that the pleasure and value will be a lasting joy to you and generations to come. We will be happy to create a special design for you alone, using either new gems of your choice, or those from your present pieces. The cost may be less than you think for what can become your very own "signature in gems." Stop in soon and let us develop a sketch or two for your approval.

MEMBER AMERICAN GEM SOCIETY

William's
FINE JEWELRY
OLDE ANDOVER VILLAGE
475-2782
Closed Mondays

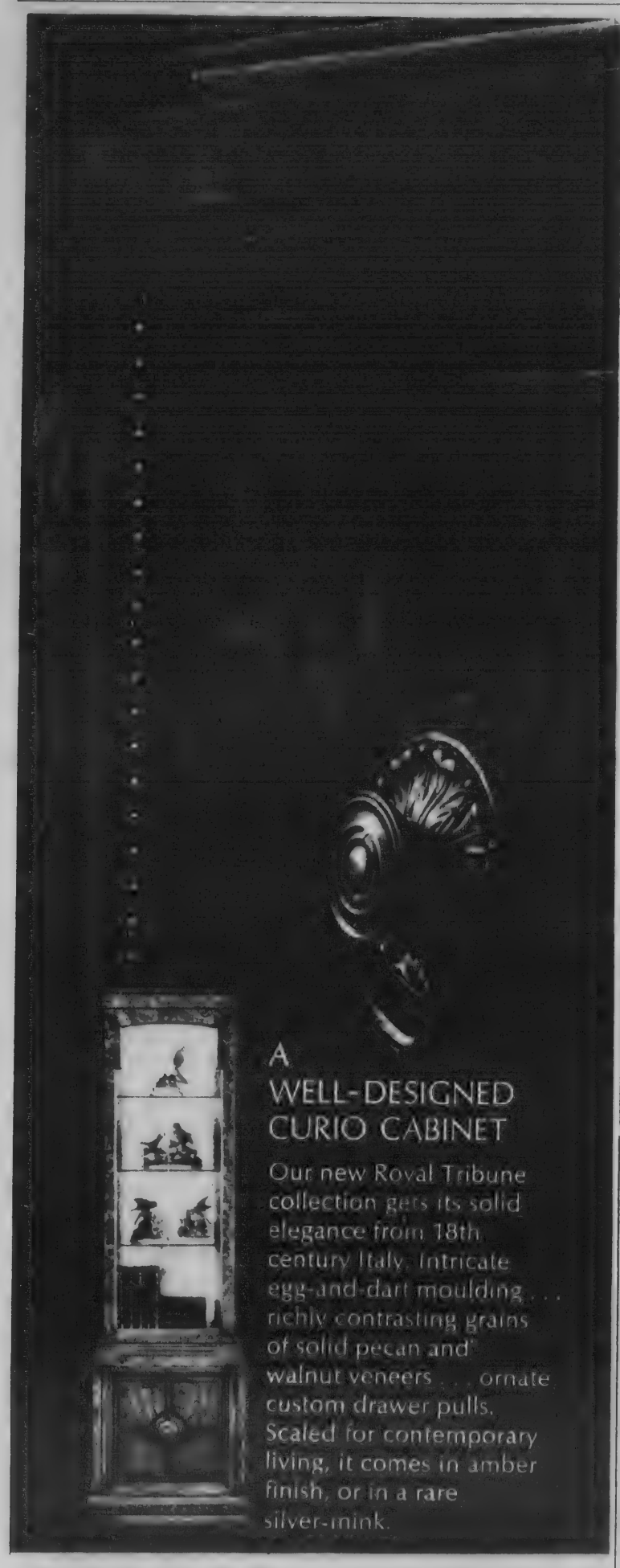

Naturally, It's At -
The Studio Shoppe
FURNITURE
Colonial – Modern – Provincial
GALLERIES
35 MANCHESTER ST. LAWRENCE
FORMERLY THE WASHINGTON SCHOOL
Daily 10 to 9 Wednesday & Saturday 10 to 5

THE ACTIVE CASUAL
COBBIES

Carefree and comfortable, the shoes to live in for the active woman. Ready at her feet when the action starts. Ready to follow her through many days without a second of discomfort. Wherever you go – go Cobbies. –Hangout.

REINHOLD'S
13 MAIN STREET
475-0078

SUNOCO
STARLING'S
SUNOCO STATION
FREE PICK-UP and DELIVERY SERVICE
475-9808
205 North Main Street, Andover

sashes. They car-
bouquets of blue
s and variegated

est man for Mr.
glas A. Paul of
nd Evanston, Ill.,
Innes, the bride-
r, and Lanson J.
er of the bride,

vas held at Brooks
ceremony.
a graduate of Abbot
tended Colby Col-
s, an alumnus of
is now a senior at
.
ing trip to Cape
e will make their
wbridge St., Cam-

itton
ed

. James F. Whit-
St., announce the
their daughter,
David H. Thomp-
. and Mrs. Ken-
son, 99 Gould Rd.
is a graduate of
chool and is em-
Andover Savings

n also graduated
igh school and is
vis - Rent - A -
n.
g is planned.

dies
Hill

ierce, daughter of
James A. Pierce,
St., a Gold Key
returned to her
t Hill school, Na-

to the school this
ss Ruth Braidy
er of Dr. and Mrs.
d, 12 Forbes Ln.,

e TOWNSMAN

LING'S
STATION
ICK-UP
RY SERVICE
9808
Street, Andover

Mrs. Douglas Rigel

Rigel - Schreurs

Susan J. Schreurs, the daughter of Mr. and Mrs. Merle Schreurs of Farrwood Dr., was married to Douglas Rigel on Saturday, Sept. 14, at 2:30 p.m. at Pilgrim Congregational church Toledo, Ohio. A reception followed in fellowship hall at the church. Mr Rigel is the son of Mr. and Mrs. Horace Rigel of Zanesville, Ohio.

Since the Schreurs family recently moved from Toledo, Ohio, and the bride graduated in June from Ohio University at Athens, Ohio, the entire wedding party as well as all the relatives traveled to Toledo for the wedding.

Miss Janice Schreurs, of Andover, was her sister's maid of honor and Miss Carol Rigel, the bridegroom's sister, was a bridesmaid. Jerry Calhoun, of Lancaster, Ohio, attended Mr. Rigel as best man and the ushers were Ronald Rigel and Stephen Schreurs, the respective brothers.

The bride wore a traditional gown of Chantilly lace over taffeta, featuring a scalloped neckline, Kabucki sleeves and A-line skirt terminating in a full train. Tiers of silk illusion vieling draped from a pearl and lace headpiece.

The couple are honevmooning in the Pocono Mountains and will return to Athens, Ohio, where the bridegroom will complete his studies at Industrial Technoloy and the bride will be a medical technologist in the laboratory of Mount St. Mary's hospital.

New Women Welcomed

The South Church women were recently welcomed by Mrs. Edgar Rossig, President of the Women's Fellowship, when they met for the Annual Morning Coffee. New members were conducted on a tour of the church by the minister, Rev. J. Everett Bodge.

Mrs. Philip Ryder was hospitality chairman for the coffee, assisted by Mrs. J. J. Hartrich and Mrs. Jason Wright.

Distinctive Hair Styling
by
Jeanine
Carolle
Coiffeurs
for appointment
475-8726
Adjacent To Shawsheen Plaza
TUES. thru SAT. 9 to 5
Thurs. & Fri. Evenings Til 7:30

Miss Jean Foster Winn

Miss Winn Engaged

Mr. and Mrs. Grover R. Winn of Berwyn, Penna. and North Wolfeboro, N.H. announce the engagement of their daughter, Miss Jean Foster Winn to Mr. Leland Bruce Hills, son of Mr. and Mrs. James L. Hills of Andover. Miss Winn is a member of the senior class at Hood College, Frederick, Maryland. Mr. Hills attended Paul Smith's College, Paul Smith's, New York, and is presently enrolled at Northern Essex Community College, Haverhill.

Chess Club Begins Season Friday

The Chess Club has begun operations again at the Recreation Department's Iceland Road facility and will meet on Friday evenings. All chess players are welcome and should contact Dr. Sidney Phillips of Rennie Dr.

Mount Holyoke Registrants

Two Andover girls enter Mt. Holyoke College, this month. Brigid K. Robinson, daughter of Col. and Mrs. Vincent J. Robinson, 8 Kirkland Dr., and a June graduate of Andover High school, will be a member of the freshman class at the South Hadley college for women.

Jean E. Haley, who graduated from Abbot Academy in 1966, is transferring from Goucher College to the sophomore class of Mt. Holyoke. She is the daughter of Mr. and Mrs. Harold A. Haley, 11 Chandler Cir.

At least half the world knows that the other half is expecting the best of it.

PIANO and ORGAN
SERVICE CENTER
146 South Broadway, Lawrence
682-3417
Reconditioned & Refinished
Uprights Available

Lane
Funeral Home
John W. Lane, Jr. Eugene S. Lane
Robert E. Lane
68 Park Street, Andover
475-1516

LOUISE VAN EVEREN
Personal Shopping Service
and
Bridal Consultant
A Suit With An
Irish Brogue . . .
Let me take and show you this Fall's sprightly Bentley Suits, handwoven in Eire of 100% virgin wool. They have a houndstooth air about them you'll love. Matching coats are available, too. I can assure you of a considerable saving on these, too. Call me.
77 SCHOOL STREET – ANDOVER – (617) 475-2566

GROW MONEY TREES?

Sure would solve a lot of financial problems. But unfortunately, it just doesn't work!

What will work is a program of steady weekly deposits in a fully insured, dividend-earning savings account with us. Try it!

LATEST DIVIDEND

REGULAR ACCOUNTS	90-DAY NOTICE ACCOUNTS	TERM DEPOSIT ACCOUNTS
4½%	5%	5¼%
Per Annum	Per Annum	Per Annum

DIVIDENDS PAID QUARTERLY

Your Family Financial Center

Andover savings bank
INCORPORATED 1834

3 convenient offices
ANDOVER - NORTH ANDOVER - METHUEN

A MUTUAL SAVINGS BANK

Bakery Sale Scheduled For Sunday

St. Augustine's School Guild of Andover will sponsor its annual Bakery Sale on Sunday, Sept. 22 after every Mass directly in front of the church rectory as well as at St. Joseph's in Ballardvale. In the event of rain, the sale will be held as scheduled in Good Counsel Hall, lower church.

Home-baked goods offered will include a variety of cakes, pies, muffins, rolls, bread, donuts and candies.

Guild members are requested to bring their donations to Good Counsel Hall, lower church, Saturday evening between 7 & 9 p.m. or at St. Joseph's in Ballardvale.

Co-chairmen of the affair are: Mrs. Richard Brooks and Mrs. John Tanner, assisted by:

Mrs. Leonard Foote, Mrs. Albert Schadlick, Mrs. John Zemis, Mrs. Asa Asoian, Mrs. Russel Galvin, Mrs. Ray Carter, Mrs. Anthony Giannone, Mrs. James Caselden, Mrs. Leroy Hoffman, Mrs. J. Robert Donahue, Mrs. John F. Lyons, Mrs. Paul Dow, Mrs. Francis McSurty, Mrs. James Evans, Mrs. Daniel Morreo, Mrs. Gerald Fannon, Mrs. Richard O'Hara, Mrs. Charles Fleming and Mrs. Norman Paris.

Remember that even a pickpocket is obliged to keep in touch with the public.

Printing
OF DISTINCTION
The Andover Townsman
For Your Printing Needs
CALL 475-1943

New Manual "HERMES 90" Adding Machines
Adds - Subtracts Multiplies - Credit Balance $99.50
A. K. Thomas Co.
525 ESSEX ST. LAWRENCE
TELS. 683-5359 & 683-5332

GEO. W. HORNE CO.
LAWRENCE, MASS.
TAR AND GRAVEL ROOFING SHEET METAL WORK
SPECIALIZING IN ASPHALT SHINGLING
Telephone 687-7339 Established 1854

TEXACO
S&H GREEN STAMPS
MORE PULLING POWER
VILLAGE ANNEX TEXACO
14 NO. MAIN ST. – ANDOVER
QUALITY • SERVICE • SAVINGS

HONORED. Mr. and Mrs. Paul Uzuck were honored on their 55th wedding anniversary at a family dinner party Sunday at the home of their daughter and son-in-law, Mr. and Mrs. Sumner Shapiro, 6 Ivy Lane. (Cole)

Student Nurses Entertained

On Friday, September 13, 35 student nurses were entertained at a Prescott House Tea given in their honor by the Lawrence General Hospital Aid Association.

The following girls were welcomed by Mrs. John J. McArdle, Jr. President of the Aid Association and members of the Nursing School Faculty: Judith R. Accardi, Cynthia D. Bailey, Gail M. Bourassa, Patricia M. Burke, Linda R. Chateauneuf, Deborah A. Cocozza, Barbara F. Cook, Priscilla T. Dodge, Marilyn Dacey, Susan Dowe, Anne Dery, Linda Elston, Doris M. Giard, Barbara Gilinsky, Gail N. Henshaw, Kathleen A. Kearns, Linda L. Keegan, Brenda N. Kelley, Farnaz Khodadandeh, Mary L. MacLeod, Claudia McElroy, Mary R. Murphy, Patricia McGravey, Denise Ouellette, Barbara Parolisi, Naoma Phinney, Cherly-Ann Robinson, Linda Rudolph, Donna Saffie, Eileen Schiavone, Jo-ann Scribner, Joanne Serpina, Sharon Simon, Shirley Turner and Linda Watters.

Mrs. J. Wellington Tinker, Jr. showed the film "Be An Angel" which portrays the role of the volunteer in the hospital.

Serving as hostesses at the tea were: Mrs. Louis M. Warlick, Mrs. William Kurth, Mrs. Garrett G. Gillespie, Mrs. Walter C. Tomlinson, Miss Kay Hamblet, Mrs. Joseph Daley and Mrs. L. Gleynn Yeaton, Jr.

When the students arrived at the Nursing School in late summer they were greeted with bouquets of flowers that had been placed in their rooms by Mrs. Louis M. Warlick and Mrs. L. Gleynn Yeaton, Jr. The flowers had been donated by Mr. and Mrs. Wolfgang Berthold.

WGBH - TV

SUNDAY, September 22

4:00 - KNIFE IN THE WATER The Polish suspense thriller of Roman Polanski about an attractive trio who are thrown together on a chance encounter which turns a Sunday yachting cruise into a psychological crisis. Jolanta Umecka stars.

8:30 - NET PLAYHOUSE "Victoria Regina - Autumn." Disraeli, prime minister and diplomat, is persuasive with Queen Victoria.

9:30 - NET FESTIVAL "Olympiad 1936." American Glen Morris sets a world record in the Decathlon in this third of four programs revisiting the 1936 Berlin Olympic Games.

MONDAY, September 23

7:30 - SONS AND DAUGHTERS "What Life Is All About." First in a series of 5 half-hour segments on sex education. This program is an attempt to define and understand sex and sexuality.

8:30 - ADVENTURE "Two Days in the Crater." The huge Ngorongoro crater contains the most outstanding wild life ever shown on television; a pride of lions panting the the sweltering sun; ten thousand zebras in one vast herd.

TUESDAY, September 24

6:30 - MASS. BAY TV ASSEMBLY "New Citizen Action." Documentary on how citizens are improving their communities.

7:30 - SONS AND DAUGHTERS "Miracle." The pattern of human growth from conception to adulthood.

8:00 - MASS. BAY TV ASSEMBLY "New Citizen Action." An ambitious experiment in citizen participation, this program includes a repeat of the documentary seen at 6:30 tonight and informed discussion between experts in the studio and citizens stationed at "Listening Posts."

WEDNESDAY, September 25

7:30 - SONS AND DAUGHTERS "Who Do You Think You Are?" The basic question for anyone making a decision about his sexual behavior.

9:00 - NET FESTIVAL "Olympiad 1936." Final portion of German film maker Leni Riefenstahl's film classic on the 1936 Berlin Olympic Games includes the well-known diving sequences.

THURSDAY, September 26

6:30 - FOLK GUITAR PLUS (Color) This lesson is primarily devoted to the new banjo strum.

7:30 - SONS AND DAUGHTERS "The Tightrope." The testimony of unwed mothers to-be.

8:30 - SAY, BROTHER (Color) Weekly series produced by blacks, for blacks.

FRIDAY, September 27

6:30 - MORE ROOM FOR Living Remodeling the home, from attic to basement.

7:30 - SONS AND DAUGHTERS "The Decision is Yours." A discussion by teenaged junior and senior high school boys and girls who watched the entire series on closed circuit television.

9:00 - NET PLAYHOUSE "Victoria Regina - Winter." At the Queen's Diamond Jubilee, the crowds lined the streets shouting "Go it, old girl. You've done it well." Patricia Routledge stars as the Queen and Joachim Hanson as her Prince Albert.

SATURDAY, September 28

5:30 - WHAT'S NEW "Alvin." A child's eye view of the submarine.

8:00 - PROFILES IN COURAGE George Mason. Story of the Virginian who opposed ratification of the U.S. Constitution.

9:00 - THE DAVID SUSSKIND SHOW (Color)

Segment 1: Your Handwriting Tells All.

Segment 2: Fabulous Furs for He and She.

Segment 3: Two Shrewd Spectators.

Loop Opens Tuesday

The Andover Badminton League, sponsored by the recreation department, will open the season on Tuesday, Sept. 24 from 7 p.m. to 10 p.m. at the East Junior High school gymnasium. Memberships are welcomed and available to all badminton players, from beginners on up. Rackets and shuttlecocks are supplied by the League.

For further information call: Kay Noyes, president; Gary Peterson, treasurer; Harry Schmitke, equipment director; Sam Cassidy, Asst. equipment director, or Mrs. Robert McIntyre, secretary.

TOWNSMAN Service Directory

ARBORISTS

AMALIA
TREE SURGEONS, INC.
A. C. Lawrence, Rep.
Certified Arborist
24 HOUR SERVICE
475-1848

TREE SERVICE by DODGE ASSOCIATES
Andover and Wennam
ALBERT R. RETELLE
PARTNER
CERT. MASS. ARBORIST
RESERVATION ROAD
Tel. 475-0841

AUTO REPAIRS

NEW LOCATION
CLARK MOTOR CO.
273 So. Union St., Lawrence
682-6054
IMPERIAL CHRYSLER
PLYMOUTH VALIANT
SALES & SERVICE

INSURANCE

DOHERTY
INSURANCE
475-0260

CALL OUR AD TAKER
475-1943

REAL ESTATE

W. Shirley Barnard
REAL ESTATE
Main at Barnard Street
TEL. 475-0202

BRADLEY
REAL ESTATE
475-2529 687-7029

Fred E. Cheever
REAL ESTATE
NOW AT 3 MAIN ST.
Tels. 475-3775 – 475-1098

RADIO & HI-FI SERVICE

ENJOY THE BEST IN RADIO & RECORDINGS WHEN WE DO THE REPAIRING YOU HEAR THE DIFFERENCE
OUR 35 YEARS OF KNOW-HOW IS YOUR ANSWER TO THE QUALITY, MONEY-SAVING SERVICE YOU HAVE ALWAYS WANTED.
COMMUNITY
RADIO and HI-FI SERVICE

TRAVEL

ANDOVER TRAVEL BUREAU
Agency for All Airlines and Steam Ship Lines
NOW AT 3 MAIN STREET
Tels. 475-3775 – 475-1098
Fred E. Cheever, Mgr.

POOL COOL?
Rent Swimming Pool Heater
$5.50 per month
HOWE HEATING CORPORATION
5 LUPINE ROAD, ANDOVER
GUY B. HOWE, JR. 475-0365

Lundgren
FUNERAL HOME
Member THE ORDER OF THE GOLDEN RULE
DONALD E. LUNDGREN
ELM STREET ANDOVER 475-2072
ESTABLISHED IN 1840

H - TV

mber 22
E IN THE WATER
spense thriller of
t about an attrac-
are thrown together
counter which turns
ting cruise into a
crisis. Jolanta

PLAYHOUSE "Vic-
Autumn," Disraeli,
r and diplomat, is
h Queen Victoria.
FESTIVAL "Olym-
erican Glen Morris
record in the De-
third of four pro-
g the 1936 Berlin

mber 23
AND DAUGHTERS
All About." First
5 half-hour seg-
lucation. This pro-
empt to define and
and sexuality.
NTURE "Two Days
The huge Ngoron-
tains the most out-
ife ever shown on
ide of lions pant-
veltering sun; ten
in one vast herd.
ember 24
BAY TV ASSEM-
zen Action." Doc-
w citizens are im-
mmunities.
AND DAUGHTERS
pattern of human
nception to adult-

BAY TV ASSEM-
izen Action." An
riment in citizen
his program in-
of the documentary
night and informed
een experts in the
zens stationed at
s."
eptember 25
AND DAUGHTERS
Think You Are?"
on for anyone mak-
about his sexual

ESTIVAL "Olym-
al portion of Ger-
er Leni Riefen-
ssic on the 1936
Games includes
diving sequences.
tember 26
GUITAR PLUS
son is primarily
new banjo strum.
AND DAUGHTERS
' The testimony of
o-be.
BROTHER (Color)
roduced by blacks,

ber 27
ROOM FOR Liv-
the home, from
.
AND DAUGHTERS
s Yours." A dis-
naged junior and
ol boys and girls
entire series on
levision.
LAYHOUSE "Vic-
Winter." At the
ond Jubilee, the
e streets shout-
girl. You've done
a Routledge stars
nd Joachim Han-
e Albert.
ember 28
S NEW "Alvin."
iew of the sub-

ES IN COURAGE
tory of the Vir-
ed ratification of
ion.
DAVID SUSSKIND

our Handwriting

bulous Furs for

o Shrewd Spec-

Tuesday

Badminton
d by the recre-
, will open the
y, Sept. 24 from
at the East Junior
asium. Member-
ed and available
layers, from be-
kets and shuttle-
d by the League.
nformation call:
ent; Gary Peter-
Larry Schmitke,
r; Sam Cassidy,
irector, or Mrs.
secretary.

LAWRENCE RUG & LINOLEUM CO., INC.
Over 7500 Sq. Ft. of Floor Space!
DEVOTED TO FLOOR COVERING!
278 So. Broadway, Lawrence
(Next to Reg. of Motor Vehicles)
FOR FREE ESTIMATES CALL 683-3151
those heavenly carpets by Lees
QUALITY CARPETS SINCE 1945

MANZI Dodge
9 Merrimack St. at South Broadway, Lawrence 683-9591

M. J. SULLIVAN INC.
FURNITURE
226 ESSEX ST., LAWRENCE
"The Leading Furniture Store In Essex County"
SERVING ANDOVER FOR 81 YEARS!
Open Tuesday, Thursday and Friday till 9 P.M.
686-6157
Free Validated Parking At Rear Entrance Of Store

SUTTON TRAVEL SERVICE INC.
Merrimack Valley's Most Experienced Travel Agent. International and Domestic. Tours, Cruises & Resorts. Free Consultations.
1 Lowell St., Andover 475-4251
21 Lawrence St., Law. 686-9521

DALRYMPLE OIL CO., INC.
• Heating and Air Conditioning Specialists
• Frigidaire Appliances
244 Broadway, Law. 683-2455

HARNDEN & SMITH
323 Main St., No. Reading
Rte. 28 on And. line. 664-2630
• LAWNMOWER Sales & Service
• SNOWBLOWERS
• Repairs of small engines & powered equipment of all types
The Area's Authorized JACOBSEN DEALER

JACK SPIRES WALLPAPER & PAINT CO.
205 So. Union St., Lawrence
683-4371
The Area's Largest Selection of Wallpaper at Discount Prices!
We Carry Touraine Paint

RENFREW Television & Appliances
SALES & SERVICE
118 Park St., No. Reading
664-2277
Master License NO. 1205

COLUMBIA Auto Seat Covers
165-167 So. Broadway, Lawrence
• Convertible Tops
• Complete Interior Service
Established 1937
683-2205

WE CARRY IRISH BELLEEK
KOLSKY JEWELRY CO.
682-5572

T. J. SCANLON CO.
Building Materials Tools & Hardware
ESSEX ST. Corner BROADWAY
LAWRENCE
Paints
Power Tools
Lawn Supplies
Johns-Manville
Roofing & Siding
Free Delivery
683-3118

BUSINESS PROFILES

Try T.J. Scanlon's For Paints

This is an ideal time of year to have your home painted, and you can do it for less than you dreamed possible by taking advantage of the special offer now being made by the T.J. Scanlon Company, corner of Essex Street and Broadway in Lawrence. Your home will be painted for less than half of what you would normally pay, including both paint and labor.

The secret is in the process - "Hydraposit" the biggest boon of the century for home owners on a tight budget. It is so fast and economical, it's almost unbelievable. Scanlon's Hydraposit man moves in with his compact, portable equipment and in one day the job is done. The Hydraposit disperses paint so fast, so evenly, so smoothly and so solidly that only a few hours of labor are needed compared to days by any other method. Best of all, one coat deposited by Scanlon's professional Hydraposit applicator is 2 1/2 times as thick as a brush coat, so you're really getting the equivalent of a 2 coat job.

Don't wait until hundreds of jobs are scheduled before yours. Phone T.J. Scanlon's and make your appointment now. You simply buy your Sapolin Latex House Paint from Scanlon's, only $6.25 a gallon, including Sapolin's famous Colonial Collection. It is sold with a 5 year durability guarantee that covers the cost of paint plus labor.

T.J. Scanlon's also features the complete Scotts Lawn Program for fall, the naturally right time to improve your lawn. Try a bag of Turf Builder, America's favorite fertilizer that makes grass multiply itself. Watch how it makes your lawn grow thicker, greener, sturdier.

Or try Scotts Turf Builder Plus 2, the grass fertilizer that also clears out 17 kinds of weeds.

Again this year, T.J. Scanlon's will have a truckload sale on foil-faced fiberglas Johns Mansville insulation, special for home handymen. Watch for it in a couple of weeks. T.J. Scanlon is open Tues. and Fri. till 9. Park free at the West Side parking lot.

TRIPOLI BAKERY
MAKERS OF ITALIAN BREAD, ROLLS, PASTRIES
Pizza Shop Open Friday, Saturday, Sunday
104 Common St., Law. 682-7754

VOLKSWAGEN SALES & SERVICE
Quality Economy
• SEDANS
• CONVERTIBLES
• WAGONS
• KARMANN GHIA
AUTHORIZED •SALES•PARTS•SERVICE
HARRISON PARK CORP.
222 Lowell St., Law. 686-9743

ALBRITE CARPETS
CLEANING · SALES · SERVICE
QUALITY CARPETS
Featuring –
BIGELOW & ALEXANDER SMITH
Plus other famous names
We Have Oriental Rugs
682-7651 • 686-1212
223 Winthrop Ave., Lawrence

COLES' NURSING HOME
10 Summer St., 475-1389
24 HOUR R.N. SUPERVISION
"The Small Home That Gives Personalized Nursing Care."
An Equal Opportunity Employer

McLAY'S FLORIST & GARDEN CENTER
Rte. 114, No. Andover 683-3166
Choose from our large display of
EVERGREENS, TREES AND SHRUBS
We carry Arien's, Hahn-Eclipse & Jacobsen Power Mowers.
Open Daily 8 to 6, including Sundays

HILDA'S Hair Stylist
Franchised ESKA Salon
7 HAIR STYLISTS ON DUTY FOR FAST, EXPERT SERVICE
Shawsheen Plaza, Andover
WALK-IN or CALL 475-2531

SEE OUR WONDERFUL WORLD OF LIGHTING:
• KYANIZE PAINT –
• ARTIST MATERIALS
• ELECTRICAL FIXTURES
Totally Alive – A New Wallpaper Showroom!
MID-CITY SUPPLY
92 Broadway (near Common St.)
Lawrence 688-1040

RICHARDS TV & APPLIANCE CO.
93 Water St., North Andover
• Color Specialists •
Service on all makes of WASHERS & DRYERS
682-7137

One Elm Street 475-2929
Valentine Flowers From The Heart

OUR 99TH YEAR
LORD'S
Quality Shoes since 1869
Charge and Budget Accounts Available
275 ESSEX ST. Next to Tribune

PONTIAC! TEMPEST & FIREBIRD
McANDREW PONTIAC Inc.
SALES·SERVICE
209 S. Broadway, Law. 683-9547

ANDOVER RECREATION
BOWLING
BILLIARDS
15 Lanes – 4 Tables
34 PARK ST. Air Conditioned

CLARK MOTOR CO., INC.
IMPERIAL – CHRYSLER
PLYMOUTH – VALIANT
BARRACUDA
Sales & Service
Good Used Cars
688-6053 OPEN EVENINGS
273 So. Union St., Lawrence

LAWRENCE FLOOR COVERING MART
• Carpeting
• Linoleum
• Tile
Free Estimates - Easy Credit Terms
683-3791
239 Broadway, Lawrence

SHAWSHEEN MOTOR MART INC.
FORD
Tel. 475-0767
39 Haverhill Street Andover
"Traditionally Trustworthy"

HUGHES HOUSE NURSING HOME INC.
An Extended Care Facility
475-8566
89 MORTON ST., ANDOVER

SUPREME CLEANERS OF ANDOVER
1 HR. DRIVE-IN SERVICE
SAME DAY SHIRT SERVICE
REPAIRS & ALTERATIONS
475-6636
Shawsheen Plaza Shopping Center

ARLINGTON MOTORS INC.
MERCURY LINCOLN
"The Home of Champions"
662 Broadway, Law. 683-7188

SUPERIOR AUTOMOTIVE & ELECTRIC
Main & Chestnut Sts., Andover
COMPLETE AUTOMOTIVE SERVICE
• Wheel Alignment
• Electric Tune-up
• Brakes Relined etc.
We service & repair FOREIGN CARS TOO!
Gulf
475-9711

SONOTONE THE HOUSE OF HEARING
Theresa (Manzi) Amore
SONOTONE
The Amazing New Sonotone All in your ear
BAY STATE BLDG. ROOM 315
301 ESSEX ST., LAWRENCE
682-4730

Bakery Sale Scheduled For Sunday

St. Augustine's School Guild of Andover will sponsor its annual Bakery Sale on Sunday, Sept. 22 after every Mass directly in front of the church rectory as well as at St. Joseph's in Ballardvale. In the event of rain, the sale will be held as scheduled in Good Counsel Hall, lower church.

Home-baked goods offered will include a variety of cakes, pies, muffins, rolls, bread, donuts and candies.

Guild members are requested to bring their donations to Good Counsel Hall, lower church, Saturday evening between 7 & 9 p.m. or at St. Joseph's in Ballardvale.

Co-chairmen of the affair are: Mrs. Richard Brooks and Mrs. John Tanner, assisted by:

Mrs. Leonard Foote, Mrs. Albert Schadlick, Mrs. John Zemis, Mrs. Asa Asoian, Mrs. Russel Galvin, Mrs. Ray Carter, Mrs. Anthony Giannone, Mrs. James Caselden, Mrs. Leroy Hoffman, Mrs. J. Robert Donahue, Mrs. John F. Lyons, Mrs. Paul Dow, Mrs. Francis McSurty, Mrs. James Evans, Mrs. Daniel Morreo, Mrs. Gerald Fannon, Mrs. Richard O'Hara, Mrs. Charles Fleming and Mrs. Norman Paris.

Remember that even a pickpocket is obliged to keep in touch with the public.

Printing
OF DISTINCTION
The Andover Townsman
For Your Printing Needs
CALL 475-1943

New Manual "HERMES 90" Adding Machines
Adds - Subtracts Multiplies - Credit Balance $99.50
A. K. Thomas Co.
525 ESSEX ST. LAWRENCE
TELS. 683-5359 & 683-5332

GEO. W. HORNE CO.
LAWRENCE, MASS.
TAR AND GRAVEL ROOFING SHEET METAL WORK
SPECIALIZING IN ASPHALT SHINGLING
Telephone 687-7339 Established 1854

MORE PULLING POWER
VILLAGE ANNEX TEXACO
14 NO. MAIN ST. – ANDOVER
QUALITY • SERVICE • SAVINGS

HONORED. Mr. and Mrs. Paul Uzuck were honored on their 55th wedding anniversary at a family dinner party Sunday at the home of their daughter and son-in-law, Mr. and Mrs. Sumner Shapiro, 6 Ivy Lane. (Cole)

Student Nurses Entertained

On Friday, September 13, 35 student nurses were entertained at a Prescott House Tea given in their honor by the Lawrence General Hospital Aid Association.

The following girls were welcomed by Mrs. John J. McArdle, Jr. President of the Aid Association and members of the Nursing School Faculty: Judith R. Accardi, Cynthia D. Bailey, Gail M. Bourassa, Patricia M. Burke, Linda R. Chateauneuf, Deborah A. Cocozza, Barbara F. Cook, Priscilla T. Dodge, Marilyn Dacey, Susan Dowe, Anne Dery, Linda Elston, Doris M. Giard, Barbara Gilinsky, Gail N. Henshaw, Kathleen A. Kearns, Linda L. Keegan, Brenda N. Kelley, Farnaz Khodadandeh, Mary L. MacLeod, Claudia McElroy, Mary R. Murphy, Patricia McGravey, Denise Ouellette, Barbara Parolisi, Naoma Phinney, Cherly-Ann Robinson, Linda Rudolph, Donna Saffie, Eileen Schiavone, Jo-ann Scribner, Joanne Serpina, Sharon Simon, Shirley Turner and Linda Watters.

Mrs. J. Wellington Tinker, Jr. showed the film "Be An Angel" which portrays the role of the volunteer in the hospital.

Serving as hostesses at the tea were: Mrs. Louis M. Warlick, Mrs. William Kurth, Mrs. Garrett G. Gillespie, Mrs. Walter C. Tomlinson, Miss Kay Hamblet, Mrs. Joseph Daley and Mrs. L. Gleynn Yeaton, Jr.

When the students arrived at the Nursing School in late summer they were greeted with bouquets of flowers that had been placed in their rooms by Mrs. Louis M. Warlick and Mrs. L. Gleynn Yeaton, Jr. The flowers had been donated by Mr. and Mrs. Wolfgang Berthold.

WGBH - TV

SUNDAY, September 22

4:00 - KNIFE IN THE WATER The Polish suspense thriller of Roman Polanski about an attractive trio who are thrown together on a chance encounter which turns a Sunday yachting cruise into a psychological crisis. Jolanta Umecka stars.

8:30 - NET PLAYHOUSE "Victoria Regina - Autumn." Disraeli, prime minister and diplomat, is persuasive with Queen Victoria.

9:30 - NET FESTIVAL "Olympiad 1936." American Glen Morris sets a world record in the Decathlon in this third of four programs revisiting the 1936 Berlin Olympic Games.

MONDAY, September 23

7:30 - SONS AND DAUGHTERS "What Life Is All About." First in a series of 5 half-hour segments on sex education. This program is an attempt to define and understand sex and sexuality.

8:30 - ADVENTURE "Two Days in the Crater." The huge Ngorongoro crater contains the most outstanding wild life ever shown on television; a pride of lions panting the the sweltering sun; ten thousand zebras in one vast herd.

TUESDAY, September 24

6:30 - MASS. BAY TV ASSEMBLY "New Citizen Action." Documentary on how citizens are improving their communities.

7:30 - SONS AND DAUGHTERS "Miracle." The pattern of human growth from conception to adulthood.

8:00 - MASS. BAY TV ASSEMBLY "New Citizen Action." An ambitious experiment in citizen participation, this program includes a repeat of the documentary seen at 6:30 tonight and informed discussion between experts in the studio and citizens stationed at "Listening Posts."

WEDNESDAY, September 25

7:30 - SONS AND DAUGHTERS "Who Do You Think You Are?" The basic question for anyone making a decision about his sexual behavior.

9:00 - NET FESTIVAL "Olympiad 1936." Final portion of German film maker Leni Riefenstahl's film classic on the 1936 Berlin Olympic Games includes the well-known diving sequences.

THURSDAY, September 26

6:30 - FOLK GUITAR PLUS (Color) This lesson is primarily devoted to the new banjo strum.

7:30 - SONS AND DAUGHTERS "The Tightrope." The testimony of unwed mothers to-be.

8:30 - SAY, BROTHER (Color) Weekly series produced by blacks, for blacks.

FRIDAY, September 27

6:30 - MORE ROOM FOR Living Remodeling the home, from attic to basement.

7:30 - SONS AND DAUGHTERS "The Decision is Yours." A discussion by teenaged junior and senior high school boys and girls who watched the entire series on closed circuit television.

9:00 - NET PLAYHOUSE "Victoria Regina - Winter." At the Queen's Diamond Jubilee, the crowds lined the streets shouting "Go it, old girl, You've done it well." Patricia Routledge stars as the Queen and Joachim Hanson as her Prince Albert.

SATURDAY, September 28

5:30 - WHAT'S NEW "Alvin." A child's eye view of the submarine.

8:00 - PROFILES IN COURAGE George Mason. Story of the Virginian who opposed ratification of the U.S. Constitution.

9:00 - THE DAVID SUSSKIND SHOW (Color)

Segment 1: Your Handwriting Tells All.

Segment 2: Fabulous Furs for He and She.

Segment 3: Two Shrewd Spectators.

Loop Opens Tuesday

The Andover Badminton League, sponsored by the recreation department, will open the season on Tuesday, Sept. 24 from 7 p.m. to 10 p.m. at the East Junior High school gymnasium. Memberships are welcomed and available to all badminton players, from beginners on up. Rackets and shuttlecocks are supplied by the League.

For further information call: Kay Noyes, president; Gary Peterson, treasurer; Harry Schmitke, equipment director; Sam Cassidy, Asst. equipment director, or Mrs. Robert McIntyre, secretary.

TOWNSMAN Service Directory

ARBORISTS

AMALIA
TREE SURGEONS, INC.
A. C. Lawrence, Rep.
Certified Arborist
24 HOUR SERVICE
475-1848

TREE SERVICE by DODGE ASSOCIATES
Andover and Wennam
ALBERT R. RETELLE
PARTNER
CERT. MASS. ARBORIST
RESERVATION ROAD
Tel. 475-0841

AUTO REPAIRS

NEW LOCATION
CLARK MOTOR CO.
273 So. Union St., Lawrence
688-6054
IMPERIAL CHRYSLER
PLYMOUTH VALIANT
SALES & SERVICE

INSURANCE

DOHERTY
INSURANCE
475-0260

CALL OUR AD TAKER
475-1943

REAL ESTATE

W. Shirley Barnard
REAL ESTATE
Main at Barnard Street
TEL. 475-0202

BRADLEY
REAL ESTATE
475-2529 687-7029

Fred E. Cheever
REAL ESTATE
NOW AT 3 MAIN ST.
Tels. 475-3775 – 475-1098

RADIO & HI-FI SERVICE

ENJOY the BEST IN RADIO & RECORDINGS WHEN WE DO THE REPAIRING YOU HEAR THE DIFFERENCE
OUR 35 YEARS OF KNOW-HOW IS YOUR ANSWER TO THE QUALITY, [illegible] SERVICE YOU HAVE ALWAYS WANTED.
COMMUNITY
RADIO and HI-FI SERVICE

TRAVEL

ANDOVER TRAVEL BUREAU
Agency for All Airlines and Steam Ship Lines
NOW AT 3 MAIN STREET
Tels. 475-3775 – 475-1098
Fred E. Cheever, Mgr.

POOL COOL?
Rent Swimming Pool Heater
$5.50 per month
HOWE HEATING CORPORATION
5 LUPINE ROAD, ANDOVER
GUY B. HOWE, JR. 475-0365

Lundgren
FUNERAL HOME
Member THE ORDER OF THE GOLDEN RULE
DONALD E. LUNDGREN
ELM STREET ANDOVER 475-2072
ESTABLISHED IN 1840

H - TV

ember 22
E IN THE WATER
ispense thriller of
ki about an attrac-
are thrown together
counter which turns
ting cruise into a
crisis. Jolanta

PLAYHOUSE "Vic-
Autumn." Disraeli,
r and diplomat, is
h Queen Victoria.
FESTIVAL "Olym-
nerican Glen Morris
record in the De-
third of four pro-
ng the 1936 Berlin
s.
ember 23
AND DAUGHTERS
All About." First
5 half-hour seg-
ducation. This pro-
empt to define and
and sexuality.
NTURE "Two Days
The huge Ngoron-
tains the most out-
ife ever shown on
ride of lions pant-
veltering sun; ten
s in one vast herd.
ember 24
, BAY TV ASSEM-
zen Action." Doc-
w citizens are im-
mmunities.
AND DAUGHTERS
e pattern of human
nception to adult-

BAY TV ASSEM-
izen Action." An
riment in citizen
his program in-
of the documentary
night and informed
een experts in the
zens stationed at
s."
eptember 25
AND DAUGHTERS
Think You Are?"
on for anyone mak-
about his sexual

ESTIVAL "Olym-
al portion of Ger-
er Leni Riefen-
ssic on the 1936
Games includes
diving sequences.
tember 26
GUITAR PLUS
sson is primarily
new banjo strum.
AND DAUGHTERS
" The testimony of
o-be.
BROTHER (Color)
roduced by blacks,

ber 27
ROOM FOR Liv-
the home, from
t.
AND DAUGHTERS
s Yours." A dis-
naged junior and
ol boys and girls
entire series on
levision.
LAYHOUSE "Vic-
Winter." At the
ond Jubilee, the
e streets shout-
girl. You've done
a Routledge stars
nd Joachim Han-
e Albert.
ember 28
S NEW "Alvin."
iew of the sub-

LES IN COURAGE
Story of the Vir-
ed ratification of
tion.
DAVID SUSSKIND

Your Handwriting

bulous Furs for

wo Shrewd Spec-

Tuesday

Badminton
d by the recre-
, will open the
ay, Sept. 24 from
at the East Junior
asium. Member-
ed and available
layers, from be-
kets and shuttle-
d by the League.
nformation call:
ent; Gary Peter-
larry Schmitke,
or; Sam Cassidy,
irector, or Mrs.
secretary.

LAWRENCE RUG & LINOLEUM CO., INC.
Over 7500 Sq. Ft. of Floor Space!
DEVOTED TO FLOOR COVERING!
278 So. Broadway, Lawrence
(Next to Reg. of Motor Vehicles)
FOR FREE ESTIMATES CALL 683-3151
those heavenly carpets by Lees
QUALITY CARPETS SINCE 1945

MANZI Dodge
9 Merrimack St. at South Broadway, Lawrence 683-9591

M. J. SULLIVAN INC. FURNITURE
226 ESSEX ST., LAWRENCE
"The Leading Furniture Store In Essex County"
SERVING ANDOVER FOR 81 YEARS!
Open Tuesday, Thursday and Friday till 9 P.M.
686-6157
Free Validated Parking At Rear Entrance Of Store

SUTTON TRAVEL SERVICE INC.
Merrimack Valley's Most Experienced Travel Agent. International and Domestic. Tours, Cruises & Resorts. Free Consultations.
1 Lowell St., Andover 475-4251
21 Lawrence St., Law. 686-9521

DALRYMPLE OIL CO., INC.
• Heating and Air Conditioning Specialists
• Frigidaire Appliances
244 Broadway, Law. 683-2455

HARNDEN & SMITH
323 Main St., No. Reading
Rte. 28 on And. line. 664-2630
• LAWNMOWER Sales & Service
• SNOWBLOWERS
• Repairs of small engines & powered equipment of all types
The Area's Authorized JACOBSEN DEALER

JACK SPIRES WALLPAPER & PAINT CO.
205 So. Union St., Lawrence
683-4371
The Area's Largest Selection of Wallpaper at Discount Prices!
We Carry Touraine Paint

RENFREW Television & Appliances
SALES & SERVICE
118 Park St., No. Reading
664-2277
Master License NO. 1205

COLUMBIA Auto Seat Covers
165-167 So. Broadway, Lawrence
• Convertible Tops
• Complete Interior Service
Established 1937
683-2205

WE CARRY IRISH BELLEEK
KOLSKY JEWELRY CO.
JEWELRY AND GIFTS FOR ALL OCCASIONS
642 Essex Street, Near Hampshire
682-5572

T.J. SCANLON CO.
Building Materials Tools & Hardware
ESSEX ST. Corner BROADWAY
LAWRENCE
Paints
Power Tools
Lawn Supplies
Johns-Manville
Roofing & Siding
Free Delivery
683-3118

BUSINESS PROFILES

Try T.J. Scanlon's For Paints

This is an ideal time of year to have your home painted, and you can do it for less than you dreamed possible by taking advantage of the special offer now being made by the T.J. Scanlon Company, corner of Essex Street and Broadway in Lawrence. Your home will be painted for less than half of what you would normally pay, including both paint and labor.

The secret is in the process - "Hydraposit" the biggest boon of the century for home owners on a tight budget. It is so fast and economical, it's almost unbelievable. Scanlon's Hydraposit man moves in with his compact, portable equipment and in one day the job is done. The Hydraposit disperses paint so fast, so evenly, so smoothly and so solidly that only a few hours of labor are needed compared to days by any other method. Best of all, one coat deposited by Scanlon's professional Hydraposit applicator is 2 1/2 times as thick as a brush coat, so you're really getting the equivalent of a 2 coat job.

Don't wait until hundreds of jobs are scheduled before yours. Phone T.J. Scanlon's and make your appointment now. You simply buy your Sapolin Latex House Paint from Scanlon's, only $6.25 a gallon, including Sapolin's famous Colonial Collection. It is sold with a 5 year durability guarantee that covers the cost of paint plus labor.

T.J. Scanlon's also features the complete Scotts Lawn Program for fall, the naturally right time to improve your lawn. Try a bag of Turf Builder, America's favorite fertilizer that makes grass multiply itself. Watch how it makes your lawn grow thicker, greener, sturdier.

Or try Scotts Turf Builder Plus 2, the grass fertilizer that also clears out 17 kinds of weeds.

Again this year, T.J. Scanlon's will have a truckload sale on foil-faced fiberglas Johns Mansville insulation, special for home handymen. Watch for it in a couple of weeks. T.J. Scanlon is open Tues. and Fri. till 9. Park free at the West Side parking lot.

TRIPOLI BAKERY
MAKERS OF ITALIAN BREAD, ROLLS, PASTRIES
Pizza Shop Open Friday, Saturday, Sunday
104 Common St., Law. 682-7754

VOLKSWAGEN SALES & SERVICE
Quality Economy
• SEDANS
• CONVERTIBLES
• WAGONS
• KARMANN GHIA
AUTHORIZED •SALES•PARTS•SERVICE
HARRISON PARK CORP.
222 Lowell St., Law. 686-9743

ALBRITE CARPETS
CLEANING · SALES · SERVICE
QUALITY CARPETS
Featuring –
BIGELOW & ALEXANDER SMITH
Plus other famous names
We Have Oriental Rugs
682-7651 • 686-1212
223 Winthrop Ave., Lawrence

COLES' NURSING HOME
10 Summer St., 475-1389
24 HOUR R.N. SUPERVISION
"The Small Home That Gives Personalized Nursing Care."
An Equal Opportunity Employer

McLAY'S FLORIST & GARDEN CENTER
Rte. 114, No. Andover 683-3166
Choose from our large display of
EVERGREENS, TREES AND SHRUBS
We carry Arlen's, Hahn-Eclipse & Jacobsen Power Mowers.
Open Daily 8 to 6, including Sundays

HILDA'S Hair Stylist
Franchised ESKA Salon
7 HAIR STYLISTS ON DUTY FOR FAST, EXPERT SERVICE
Shawsheen Plaza, Andover
WALK-IN or CALL 475-2531

RICHARDS TV & APPLIANCE CO.
93 Water St., North Andover
• Color Specialists •
Service on all makes of WASHERS & DRYERS
682-7137

One Elm Street 475-2929
Valentine Flowers From The Heart

OUR 99TH YEAR
LORD'S
Quality Shoes since 1869
Charge and Budget Accounts Available
275 ESSEX ST. Next to Williams

SEE OUR WONDERFUL WORLD OF LIGHTING
• KYANIZE PAINT –
• ARTIST MATERIALS
• ELECTRICAL FIXTURES
Totally Alive – A New Wallpaper Showroom!
MID-CITY SUPPLY
92 Broadway (near Common St.)
Lawrence 682-1949

PONTIAC! TEMPEST & FIREBIRD
McANDREW PONTIAC-Inc.
SALES•SERVICE
209 S. Broadway, Law. 683-9547

ANDOVER RECREATION
BOWLING
BILLIARDS
15 Lanes – 4 Tables
34 PARK ST. Air Conditioned

CLARK MOTOR CO., INC.
IMPERIAL – CHRYSLER
PLYMOUTH – VALIANT
BARRACUDA
Sales & Service
Good Used Cars
688-6053 OPEN EVENINGS
273 So. Union St., Lawrence

LAWRENCE FLOOR COVERING MART
• Carpeting
• Linoleum
• Tile
Free Estimates - Easy Credit Terms
683-3791
239 Broadway, Lawrence

SHAWSHEEN MOTOR MART INC.
FORD
Tel. 475-0767
39 Haverhill Street Andover
"Traditionally Trustworthy"

HUGHES HOUSE NURSING HOME INC.
An Extended Care Facility
475-8566
89 MORTON ST., ANDOVER

SUPREME CLEANERS OF ANDOVER
1 HR. DRIVE-IN SERVICE
SAME DAY SHIRT SERVICE
REPAIRS & ALTERATIONS
475-6636
Shawsheen Plaza Shopping Center

ARLINGTON MOTORS INC.
MERCURY LINCOLN
"The Home of Champions"
662 Broadway, Law. 683-7188

SUPERIOR
AUTOMOTIVE & ELECTRIC
Main & Chestnut Sts., Andover
COMPLETE AUTOMOTIVE SERVICE
• Wheel Alignment
• Electric Tune-up
• Brakes Relined etc.
We service & repair FOREIGN CARS TOO!
Gulf
475-9711

SONOTONE THE HOUSE OF HEARING
Theresa (Manzi) Amore
SONOTONE
The Amazing New Sonotone All in your ear
BAY STATE BLDG. ROOM 315
301 ESSEX ST., LAWRENCE
682-4730

GOSPEL SERVICE

A gospel service, conducted by a non-denominational organization will conduct services Sunday at 7 p.m. in Grange Hall.

PERSONAL

Mr. and Mrs. Frank McArdle have returned to their Kensington St. home after spending the summer at 520 Jerusalem Rd., Cohasset.

FISH & CHIPS " TO GO"
FRIDAYS - 11 to 6:30
ALSO FRIED CLAMS & SCALLOPS
TRY OUR FAMOUS COLE SLAW
Small – Medium & Large
RICKEY'S VARIETY STORE
53 ESSEX ST. (Next to Railroad Station) ANDOVER
FOR QUICK SERVICE – JUST CALL 475-3012

Service To Andover Since 1930
BARNARD
REAL ESTATE & INSURANCE AGENCY
ALL INSURANCE FORMS WRITTEN
36 MAIN ST. Cor BARNARD ST. ANDOVER
TELEPHONES
DAYS 475-0022 EVGS 475-0064

Gridmen Impressive; New Field Looks Good

The controversial new high school fields got the first workout Saturday as the Andover High football team scrimmaged Lawrence High school.

Observers saw the Golden Warriors trample the Lancers in an impressive showing. There was general opinion that the field setup was good and those who sat in the bleachers enjoyed both the game and the accomodations.

There will be ample seating when the season opens with Andover host to Wilmington.

Athletic Director Donald D. Dunn reports that over 100 have reported for football at the high school this year, with an additional 160 seeking berths on the two junior high school squads.

Dunn said that continued work is needed on the parking problems prior to the first game, but a system is being worked out with public safety officials and the town manager.

Dunn has requested no parking on any portions of any of the fields. Parking lots will be availabe at the West Junior and the senior high school.

In other athletic deparment activity, the boys intramural program is underway under the direction of Keng Lee. The fall program will include basketball, soccer, gymnastics and handball.

The girls intramural fall program, under Susan Shaw, includes field hockey, basketball, gymnastics and possibly modern dance.

THE ORIGINAL
3 MINUTE CAR WASH
FREE RUSTPROOFING WITH EVERY CAR WASH
RAPID CAR WASH
330 SO. BROADWAY
LAWRENCE 683-8395
Customer Satisfaction Guaranteed

Center Reopens

The Student Body Activity Center, which ran a three-days a week recreational program at the high school during the summer, opened Monday.

The recreation department is out of the surplus funds with which it operated the Student Activity Center from its opening last May, and intends to insert a special article in the warrant for the Oct.7 town meeting asking for funds to continue the center. Meantime, so that the center can operate, it will be run on funds totalling about $600 which the youngsters earned through dances. They had hoped to spend this money to purchase equipment to expand the facilities and opportunities at the center.

Recreation Director Leslie Bartwo said that summer use of the center was successful in that it filled a need and was used responsibly.

POPULATION

(Continued from Page One)

sentatives of the school committe. He said that the role of the auditorium committee had not been made clear. The auditorium committee had not realized that the decision whether or not to go ahead and build the auditorium had already been made by the school committee. Chairman Dr. Richard Katz explained that the schoolmen had no choice, since this large-group instruction area is an educational requirement without which the town cannot receive state aid. Katz said the school committee hoped for the auditorium committee's help in planning an auditorium for town as well as school use, in determining the auditorium size and what the town involvement would be.

Focussing again on school population projections, Dr. Katz urged reminding the selectmen of the need for a new school site for an elementary school to open by 1972. The committee decision was for a meeting with the selectmen in November to discuss this, the parking problem at the high school and possibly other matters.

The committee considered a letter from Robert Lloyd, chairman of the Bancroft School Building Committee requesting appointment of a custodial staff of five by November. Dr. Katz instructed Supervisor of General Services Jack Berberian to advertise for these posts immediately so that the committee can consider this on Sept. 30. Lloyd will be invited to discusss this and report on Bancroft school progress.

Seeks Items For Ditty Bags

The Andover Chapter of the American Red Cross is preparing for its annual "Mission Christmas," by gathering articles for ditty bags that are sent to men in service.

Organizations and indivisuals interested in taking part are asked to bring gifts to the chapter headquarters at 4 Punchard Avenue as soon as possible.

Each ditty bag contains the following: ballpoint pen, small address book, plastic cigarette case, lighter, plastic soap dish, terry cloth washcloth, nail clipper, individual package of tissue, foot powder, small plastic bags, small puzzles or games, playing cards, paperback books, comic and cartoon books, small packages of writing paper and small plastic snapshot holders.

Any of the list of articles may be purchased just around the corner from Punchard Ave. at a variety of downtown stores.

Arts Program To Begin

The 1968-1969 Andover Evening Practical Arts Program will begin the fall term the week of Sept. 23.

Courses to be offered and the evening of the class meetings are:

Beginning Sewing, Tuesday or Wednesday; Advanced Sewing, Monday or Wednesday; Tailoring, Thursday; Rug Braiding, Tuesday; Knitting, Wednesday; Beginning Painting, Wednesday.

All classes meet for one session per week from 7 to 10 p.m. with the exception of Beginning Painting. This class meets for one session per week from 7:30 to 9:30 p.m. All classes this year will meet at the West Junior High school.

Registrations may be made by calling Mr. Robert Deacon at the West Junior High, or at the special registration evening, tonight from 7 to 8 p.m. at the Andover West Junior High school, Shawsheen Rd.

Membership is limited to Andover residents.

WALKUP'S GARAGE
17 RAILROAD ST., ANDOVER
OPP. TYER RUBBER
DIAL 475-2321
GENERAL AUTO REPAIRS
Foreign & Domestic Cars

What Our Readers Say–

To the Editor of the TOWNSMAN

The School Committee - AEA negotiations have raised questions for a number of citizens - including myself - about the process of bar- ... ching conditions, ... plans one and two bedroom a ... ments and pointed out that a ... ments of this size should have ... effect on school population.

The third request was from F ...

Boy Scouts

... Scout Pack 71 will me ... School ...

Take Andover's Pulse Every Thursday...

Read The ANDOVER TOWNSMAN

MAIL THIS SUBSCRIPTION FORM TODAY

ONLY $5 FOR 52 Issues — Delivered by Mail Every Thursday

The Andover Townsman
Box 9
Andover, Massachusetts 01810
— Mail The Townsman Weekly To:
Name .....
Address .....
City or Town ..... Zip.....
☐ $5 CHECK ENCLOSED ☐ BILL ME

TION

ued from Page One)

of the school committe.
at the role of the audi-
mmittee had not been
r. The auditorium com-
not realized that the
nether or not to go ahead
the auditorium had
en made by the school
Chairman Dr. Richard
ined that the schoolmen
oice, since this large-
ruction area is an ed-
requirement without
own cannot receive state
aid the school commit-
or the auditorium com-
lp in planning an aud-
town as well as school
rmining the auditorium
hat the town involve-
be.

g again on school pop-
ections, Dr. Katz urged
the selectmen of the
new school site for an
school to open by 1972.
ttee decision was for a
ith the selectmen in
to discuss this, the
blem at the high school
other matters.

nmittee considered a
Robert Lloyd, chair-
Bancroft School Build-
tee requesting appoint-
stodial staff of five by
Dr. Katz instructed
of General Services
rian to advertise for
immediately so that
ee can consider this on
oyd will be invited to
s and report on Ban-
progress.

Items
tty Bags

ver Chapter of the
ed Cross is preparing
ual "Mission Christ-
athering articles for
at are sent to men in

ons and indivisuals
taking part are asked
s to the chapter head-
4 Punchard Avenue
ossible.

bag contains the fol-
oint pen, small ad-
lastic cigarette case,
tic soap dish, terry
oth, nail clipper, in-
kage of tissue, foot
ll plastic bags, small
ames, playing cards,
oks, comic and car-
small packages of
r and small plastic
ers.

list of articles may
d just around the
Punchard Ave. at a
vntown stores.

rogram
gin

969 Andover Even-
Arts Program will
l term the week of

be offered and the
class meetings are:
Sewing, Tuesday or
Advanced Sewing,
ednesday; Tailoring,
g Braiding, Tuesday;
dnesday; Beginning
nesday.

meet for one session
m 7 to 10 p.m. with
of Beginning Paint-
ass meets for one
week from 7:30 to
classes this year will
West Junior High

s may be made by
obert Deacon at the
igh, or at the special
vening, tonight from
t the Andover West
hool, Shawsheen Rd.
is limited to Ando-

KUP'S
RAGE
D ST., ANDOVER
ER RUBBER
75-2321
NERAL
REPAIRS
Domestic Cars

MULTIPLE LISTING SERVICE

MULTIPLE LISTING SERVICE MLS

places an entire organization at your disposal when BUYING or SELLING property - yet the FAST ACTION RESULTS you enjoy COST YOU NOTHING EXTRA . . .

CALL ONE OF THE ANDOVER REALTORS LISTED BELOW -

CURRENT and CHOICE

The VICTOR COMPANY
168 No. Main St. Andover
475-2201

BERNARDIN Real Estate, Inc.
15 Central St. Andover
475-3414

FRED BRADLEY & Associates
188 No. Main St. Andover
475-4400

BRADLEY Real Estate
126 Main St. Andover
475-2529

DARLING Associates
24 Chestnut St. Andover
475-4515

LEE DODD Realty
22 Park St. Andover
475-2625

CANTERBURY STREET, SHAWSHEEN, a well settled residential street, in prime location. 4 bedrooms, 2 double and 2 single. New ceramic bathroom. Brand new kitchen with eating bar and loads of cabinets. 2 car garage. Lovely yard.

TO SETTLE ESTATE! Custom-built, spacious Cape. Built by master builder only 15 years ago. Fireplaced living room; hostess dining room; ceramic tiled kitchen; 2 bedrooms and full tiled bath on first floor. 2 pine-panelled bedrooms upstairs. Many closets. Finished family room, laundry, shower and lavatory in basement.

PARKHURST ESTATES, ANDOVER. Handsome Garrison Colonial. Craftsman built. Quality throughout. Large living room; formal dining room; lavatory; fireplaced family room off kitchen. 4 bedrooms, 2 baths up. 2 car garage. Between Rtes 495 and 93.
$43.000

LOWER LIVING COSTS! Big Victorian residence remodeled 10 years ago into 5 apartments. Top location above Methuen Square. Slate roof. Combination aluminum storms and screens. Barn garages 2 cars, plus room for 2 more apartments. Present owner occupied 2 apartments and paid all expenses with rental income from 3 apartments for about $90 a month.

DOHERTY Realty Agency, Inc.
21 Elm ST. Andover
475-0260

JOHN HEWITT Realtor
40 Essex ST. Andover
475-0973

DOUGLAS N. HOWE Realtor
52 Main St. Andover
475-5100

HUNNEMAN & CO. Inc.
66 Main St. Andover
475-4477

JAMES T. TREFREY Inc.
5 Lowell St. Shawsheen
475-0622

MULTIPLE LISTING SERVICE MLS

LEGAL NOTICES

State of Connecticut
SUPERIOR COURT
MIDDLESEX COUNTY AT
MIDDLETOWN
SEPTEMBER 6, 1968

TABER deFOREST, ET AL
VS.
F. HOWARD STICKNEY, ET AL
ORDER OF NOTICE

NOTICE TO THE WIDOWER, IF ANY, THE HEIRS, REPRESENTATIVES, AND CREDITORS OF MARY N. TYLER JONES, LATE OF ANDOVER, MASSACHUSETTS, DECEASED, UPON THE COMPLAINT of the Plaintiffs in the above entitled action, praying for reasons therein set forth, for a Judgment quieting and settling the Title of the Plaintiffs in and to the premises described in Paragraph 1 of each Count of the Complaint, and being bounded and described as follows: A certain piece or parcel of land, containing 269.5 acres, more or less, situated in the Town of Haddam, County of Middlesex, and State of Connecticut, and being shown and designated as "Part No. 1 and Part No. 2 of 2 Part Map Property of Lawrence S. Scofield Ruth Hill & Tinker Roads, Haddam, Ct. Scale 1" 100' July 14, 1959, M.D. Helfgott P.E.L.S. Middletown Conn." on file in the Haddam Town Clerk's Office. Said piece or parcel as shown on said "2 part map" is bounded and described as follows: NORTHERLY: By Ruth Hill Road, two thousand eight hundred thirty (2,830) feet, more or less, being an irregular line, as shown on said "2 part map"; EASTERLY: By the assumed road line of Tinker Road, six thousand sixty (6,060) feet, more or less, being an irregular line, as shown on said "2 part map"; SOUTHERLY: By land of the State of Connecticut (Connecticut State Forest) in part and in part by the Haddam-Chester Town line, one thousand four hundred twenty-one (1,421) feet, more or less, as shown on said "2 part map"; and WESTERLY: By land now or formerly of Edward W. Royce, six thousand four hundred twenty (6,420) feet, more or less, as shown on said "2 part map", returnable to the Superior Court for Middlesex County in the State of Connecticut, to be held at Middletown on the First Tuesday of October, 1968, and upon an Application in said action for an Order of Notice, it appearing to and being found by the subscribing authority that the names and addresses of said Defendants are unknown to the Plaintiffs, and that notice of the institution of this action most likely to come to their attention is that herein-after ordered: it is

ORDERED, that notice of the institution of said action be given the said Defendants by some proper officer or other person causing a true and attested copy of the Order of Notice to be published in the ANDOVER TOWNSMAN, a newspaper having circulation in Andover, Massachusetts, one (1) time on or before September 19, 1968, and that return of such service be made to the above named Court.

s/ BERNICE W. CARLSON
Assistant Clerk
Superior Court for
Middlesex County at Middletown
A TRUE COPY
ATTEST:
S.R. FARACI 9/11/68
DEPUTY SHERIFF
MIDDLESEX COUNTY S-19

Commonwealth of Massachusetts
PROBATE COURT
Docket No. 283640

Essex, ss.

To all persons interested in the estate of HELEN C. SMITH late of Andover in said County, deceased, and to the Attorney General of said Commonwealth.

The executrix of the will of said deceased has presented to said Court for allowance her first, second and final account.

If you desire to object thereto you or your attorney should file a written appearance in said Court at Salem before ten o'clock in the forenoon on the seventh day of October 1968, the return day of this citation.

Witness, JOHN A. COSTELLO Esquire, First Judge of said Court, this sixth day of September 1968.

JOHN J. COSTELLO, Register
19-26-3

CALL 475-1944 FOR
OUR WANT-AD TAKER

Commonwealth of Massachusetts
PROBATE COURT
Docket No. 298351

Essex, ss.

To all persons interested in the estate of ELIZABETH MARY MAHONEY, otherwise known as ELIZABETH M. MAHONEY and ELIZABETH MAHONEY late of Andover in said County, deceased.

A petition has been presented to said Court for Probate of a certain instrument purporting to be the last will of said deceased by JAMES J. MAHONEY, named in said will as JAMES JOSEPH MAHONEY of Middleboro in the County of Plymouth, praying that he be appointed executor thereof, without giving a surety on his bond.

If you desire to object thereto you or your attorney should file a written appearance in said Court at Salem before ten o'clock in the forenoon on the seventh day of October 1968, the return day of this citation.

Witness, JOHN A. COSTELLO, Esquire, First Judge of said Court, this twelfth day of September 1968.

JOHN J. COSTELLO, Register
19-26-3

Fire Log

The Andover Fire Department responded to the following calls between the period of September 10 to September 16.

September 10 - Off Dascomb Rd., BV; Brush, Allied Chemical Co.

September 11 - Bancroft and South Main Sts. Wires Down, Town of Andover; 38 Whittier St., Wires Down, Mass. Electric Co.

September 15 - 5 Howell Dr., Rubbish in cellar, Elaine O'Connell; Mutual Aid to Tewksbury, Building Fire; Off Harding St., Railroad Tie, Boston & Maine Railroad; 103 Reservation Rd., Overheated Dishwasher, R. Desroches.

The Andover Fire Department Ambulance responded to 21 calls during the same period.

Subscribe to the TOWNSMAN

READ USE CLASSIFIED ADS for fast results

Personal a

THERMOGRAVED WEDDING INVITATIONS and a complete line of Wedding Stationery. Fine selection of papers and type-faces. Prompt service. ANDOVER TOWNSMAN, 26 Chestnut Street, cor. of Main Street. 475-1943. A-TF

TEACHER DESIRES FURNISHED room in Andover. Excellent references. Write Box WC-19 C/o Andover Townsman, Andover, Mass. a-S-19

Commonwealth of Massachusetts
PROBATE COURT
Docket No. 298243

Essex, ss.

To all persons interested in the estate of F. TYLER CARLTON late of Andover in said County, deceased.

A petition has been presented to said Court for Probate of a certain instrument purporting to be the last will of said deceased by ALICE L. CARLTON of Andover in the County of Essex, praying that she be appointed executrix thereof, without giving a surety on her bond.

If you desire to object thereto you or your attorney should file a written appearance in said Court at Salem before ten o'clock in the forenoon on the thirtieth day of September 1968, the return day of this citation.

Witness, JOHN A. COSTELLO, Esquire, First Judge of said Court, this third day of September 1968.

JOHN J. COSTELLO, Register
From the office of:
Sherman, Tavenner & Cregg
15 Central Street
Andover, Mass. 01810
Sept. 12-19-26

Buffalo were killed off because: the Army wanted to starve out the Plains Indians; the cattlemen wanted forage for their livestock; the railroad men wanted hides as freight; market hunters wanted the tongues and hides, and sportsmen killed them for trophies and pleasure.

Lost and Found b

LOST - HEARTBROKEN NEWCOMERS missing all white cat with black markings on face, vicinity 151 Chestnut Street. Call 475-0746. b-S-19

LOST SMALL KITTEN, black and tan, answers to name of "Pepper." Vicinity of Highland Road. Call 475-1488. b-S-19

MERRIMACK VALLEY National Bank Pass Book No. 11135171 has been lost and application has been made for payment in accordance with Sec. 20, Chap. 167 of the General Laws. Payment has been stopped. b-S-19-26;0-3

ANDOVER SAVINGS BANK pass Book No. 61079 has been lost and application has been made for payment in accordance with Sec. 20, Chap. 167 of the General Laws, Payment has been stopped. b-S-19-26-3

ANDOVER SAVINGS BANK Pass Book No. 200599 has been lost and application has been made for payment in accordance with Sec. 20, Chap. 167 of the General Laws. Payment has been stopped. b-S-12-19-26

ANDOVER SAVINGS BANK Pass Books Nos. 77,737; 65,465; 203, 621 have been lost and application has been made for payment in accordance with Sec. 20, Chap. 167 of the General Laws. Payment has been stopped. b12-19-26

Services Offered c

PIANO TUNING & REPAIRING. Experienced. Highly recommended. Formerly with Baldwin Piano Co., Boston. Concert tuner and technical supervisor. Call Mr. Colford, Dial 1-664-4313 (No. Reading) c-15-TF

FURNITURE STRIPPING - THE dirty work is ours; the pleasure of refinishing is yours. Bix Furniture Stripping, 51 Main Street, Topsfield. Tel. 887-8811. c-M-21-28-TF

LANDSCAPING, CEMENT, FLAGSTONE and hot top work. Also truck and scoop for hire. George C. Hajj. 683-0504. c-My-23-29-TF

ANDOVER
For Sale by Owner

Four-year-old RANCH CAPE on lovely pine wooded lot, one mile from center of town.

Main floor includes living room with brick wall fireplace, full dining room, GE kitchen, 3 bedrooms or 2 bedrooms and a den and 2 full baths. Family room down with fieldstone fireplace, bar, laundry and lav. Two bedroom expansion area on second floor. Two car garage and flagstone patio. $40,000 firm price. Available late November. Call 475-4462 afternoons 5 to 6.

ANDOVER

WEST PARISH DRIVE

One of Andover's most popular locations. Convenient and away from traffic. This 3 bedroom Split Level is attractive and functional. Nice kitchen, light, fireplaced living room, dining El, family room on lower level with adjoining lav for the children. Basement with laundry and storage space, garage exits to wooded back yard.

For appointment Call -

Call — 475-0622
EXCLUSIVE WITH
JAMES T. TREFREY INC., REALTOR
5 Lowell Street, Andover
Member - MULTIPLE LISTING SERVICE
OFFICES IN WINCHESTER, WAYLAND, BURLINGTON

ANDOVER - NEW EXCLUSIVE

JUST LISTED - the much wanted Garrison Colonial with 4 bedrooms, 1½ baths, screened porch, big living room with fireplace, dining room. On quiet circle in top location in town. Taxes $720.00, priced under $30,000.00

HUNNEMAN & CO., Inc.
REALTORS
66 MAIN STREET, ANDOVER, MASS.

Please call Mrs. Costello
Exclusive agent
475-4477

"Oak-Knoll" at Andover

Desirably located, close to Center. Select your homesite or a home already finished - Ranches - Garrisons - Capes - Colonials - Gambrels - on acre, and ¾ acre wooded lots. Many lots serviced by sewer.

HOMES - $34,900 - $45,900
HOMESITES - $8,500 & $9,500

DIRECTIONS:
Rte. 125 at Pottery Shop, watch for "Oak-Knoll" sign to entrance, intersection of Summer Street and Highland Road, one mile from Andover Center.

For Appointment Call Builder -
J. J. SEGADELLI, INC.
475-7755 or 369-6574

Heritage Green
APARTMENTS
230 Chickering Road (Rte. 125), North Andover

See The Most Beautiful
TRUE GARDEN TYPE APARTMENTS
IN THE AREA

FEATURING:
• SWIMMING POOLS • PRIVATE TERRACES
• AIR-CONDITIONING • WALL-TO-WALL CARPETING
• BUILT-IN VACUUM CLEANING SYSTEM
• INDIVIDUALLY CONTROLLED HEAT
• AMPLE PARKING

2 BEDROOMS - 1 BATH: $195
3 BEDROOMS - 2 BATHS: $275
(Rent Includes Heat, Hot Water and Gas Cooking)

These Colonial Brick Buildings are on a delightful setting in an area of preserved natural beauty

39 FARRWOOD AVE., NORTH ANDOVER
Open 10 a.m. to 4 p.m. Daily except Sunday
or call for appointment

688-5994

READ USE CLASSIFIED ADS for fast results

Services Offered C

1ST & 2ND MORTGAGES at low rates. Quick confidential service. Community Finance, Inc., Kannan Bldg., 125 Amesbury Street, Lawrence 688-6023. 23-TF

UPHOLSTERING - DRAPERIES - SLIP Covers - Custom made. Will cut and fit in your own home. Free estimates. For further information, call 686-4584. c-S-5-12-19-26-TF

UPHOLSTERING SERVICE - Your own fabric or ours. Free estimates. 193 Jackson Street, Lawrence. Call 683-0853 evenings or 683-6232 days. c-A-18-25-TF

LAWN CONSTRUCTION - Restoration - Shrubs - Trees - Designing and Planting. Loam, sand, wood mulch, tree work. Lots cleared. DEL Landscaping, 682-9709. c-My-16-23-29-TF

FLOOR CLEANING SERVICE, Floors cleaned and waxed. Hardwood floors waxed. Dependable service. Call Mr. Kerr, Danvers, 774-3865. c-Jy-18-25-TF

SALES, SERVICE AND Rental of Singer Sewing Machines. Also service and repair all makes of sewing machines. The Singer Co., 510 Essex Street, Lawrence, 686-6337. c-S-5-12-19-26

CELLARS, ATTICS, YARDS cleaned. Cement sand and play box sand delivered. Any job for a dump truck. Call 688-1115. c-S-5-12-19-26

CURTAINS - WASHES, IRONED and starched; Fiberglas curtains and drapes, also other household ironing. Skirts and dresses hemmed. Reasonable prices. Call 475-2756. c-S-5-12-19-26-TF

KNITTING CLASSES - Register now. Advanced and beginners. Learn the fine details of finishing. Knits by Betty Lou, Call 686-1728. North Andover. c-S-19-26

RECORD PLAYERS REPAIRED - You deliver and pick up. We fix at reasonable rates. Call 475-6234. c-S-19

WHY NOT HAVE that clock restored now by a skilled clockmaker? All types! John A. Curtis, 17 Crystal St., Melrose. Tel. 665-0973 (Visits to Andover this time of year.) c19-26-3-10

MOTHER WILL MIND child 3 years of age or older. My home. Pleasant surroundings. Sanborn School area. Call 475-4869. c-S-19

EXPERT TAILOR - EXPERT alteration on men, women and children clothing. "No Job Too Big or Too Small." Reasonably priced. 32 Riverina Road, Shawsheen, Andover, Mass. 475-6583. c-S-19-26;0-3-10

ALTERATIONS - WOMEN'S and Children's clothing. Call any time 686-2895. c-S-12-19-26; 0-3-10-17-24-31

ALTERATIONS ON WOMEN'S and Children's clothing. Repairs and replaces zippers. 116 Dracut Street, Lawrence or Call 688-7442. c-S-5-12-19

EXPERIENCED TYPIST IN Andover will type letters, billings, term papers, etc., at home. Can also take shorthand dictation. Stencils, Masters cut. Prompt service. Call 475-4440. c-S-5-12-19

EXPERIENCED SECRETARY DESIRES work at home - equipped with IBM typewriter. Experienced in Manuscript and Thesis typing. Call 664-2782. c-S-5-12-19-26

CALL 475-1944 FOR OUR WANT-AD TAKER

A BORING FALL AND WINTER AHEAD?
Put your time to good use - Earn Money
- BE A KELLY GIRL -
Temporary work for Secretaries, Key Punch Operators, Typists, etc.
Work when you want.
Call for appt.
688-7108, Lawrence or 475-4843, Andover
An Equal Opportunity Employer

Services Offered C

UPHOLSTERING - CUSTOM UPHOLSTERY, Slip Covers and Drapery work. Free estimates. Call or write, Ray Allen, 542 Woburn Street, Wilmington. 658-8443. c-S-12-19-26-TF

INTERNATIONAL WINDOW CLEANING and Janitorial Service. Commerical and household. Free estimates. Bonded and fully insured. Call 683-1286. c-S-12-19-26-TF

Subscribe to the TOWNSMAN

DETAILERS
Light electro-mechanical background
IMMEDIATE OPENINGS
DESIGN SERVICE COMPANY
1345 Main Street
Waltham
(Division of Dictaphone Corp.)
894-5430
an equal opportunity employer

ANDOVER

SET AMONG THE PINES in one of Andover's newest and most exclusive areas. Three bedroom Garrison Colonial – 1½ baths, two fireplaces, family room in basement; Wall to wall carpeting in living room. Extra large screened breezeway. Two car garage. **$37,500**

Douglas N.
HOWE
REALTORS . M.L.S.
52 MAIN ST. • ANDOVER • 475-5100
Eves: Mrs. Rudd – 475-4741
Mrs. Mundy – 475-4025
Mr. Tomlinson – 686-7288

ANDOVER

SIDE ENTRANCE COLONIAL

Lovely Cedar-panelled living room; dining room; kitchen; 3 bedrooms; tiled bath; screened porch and garage. **$22,900**

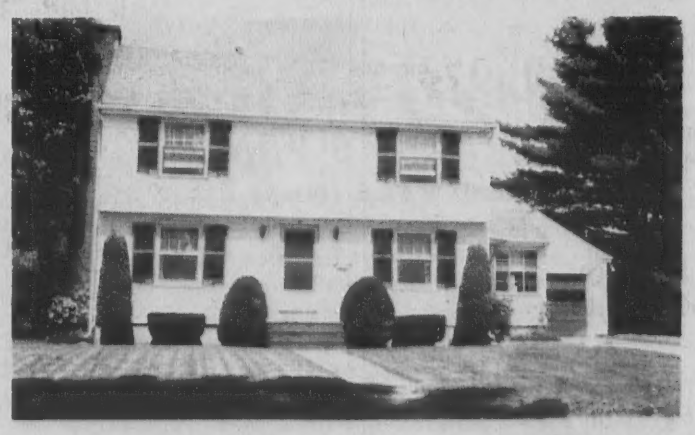

CENTER ENTRANCE COLONIAL – Large fireplaced living room; formal dining room; kitchen; 3 large bedrooms; 1½ baths; garage and sunporch. Extras: Cast iron radiation; town water; sewer; 220 current; disposall and aluminum combination windows.

CALL
KAY NOYES
REAL ESTATE
475-2002

The world hands all some hard knocks - the hardest being delivered by our so-called friends.

The YANKEE Infantry Division won 9,386 decorations during World War II.

ANDOVER

A FRIENDLY HOME

Just on the market. Perfect for the smaller family! It has 3 bedrooms, a small dining room, pretty kitchen. The fireplaced living room is beautifully carpeted and decorated. Garage. Located in an area of lovely homes. Walking distance to Center.

Price only: $23,900

BERNARDIN REAL ESTATE
15 CENTRAL ST. ANDOVER
475-3415 EVENINGS: 475-8002

TO SETTLE ESTATE - MT. VERNON PARK SOUTH LAWRENCE

7-room spacious Cape with breezeway and oversized garage. 4 bedrooms, all extra large . . . upstairs, the two bedrooms are panelled in knotty pine. Center entrance hallway; separate dining room; living room; kitchen, roomy enough for a harvest table. Breezeway is jalousied with access to rear yard. Wonderful family room in basement, second family room could be a study or an office. Dark room; shower and plenty of closets. Move right in as soon as papers are passed.

SPLIT-ENTRANCE RANCH - $32,900

6 room, 2 baths. Family room with fireplace; laundry room; ½ bath; 2-car garage. Fireplaced living room; dining area. Beautiful floor plan. Will be completed within 30 days.

IN TOWN - UP TOWN: $17,900

7 room Single with extra lot. 4 bedrooms. Taxes only $461.90. Sewer connected.

WHITE CAPE COD: $27,500

Features spacious rooms . . . fireplaced living room; dining room; kitchen; 1½ baths; 3 bedrooms on 2nd floor and bath. Excellent basement. Oversized garage. Fine lot.

SHAWSHEEN SCHOOL AREA - $26,500

We offer a well located, 2-story Colonial Cape, custom-built for one owner in a residential area. Fireplaced living room; hostess dining room; first floor bedroom, ½ bath; kitchen; screened porch, first level. 2 panelled, huge bedrooms and bath up. Two wonderful heated, lighted basement family rooms. Good heating system. Plenty of storage. Walk to Shawsheen school.

DESIREABLE RENTAL - IN TOWN

4 rooms on second floor. Sunny, well decorated. Nice kitchen. Tile bath. Heated. $150 per month.

JOHN HEWITT
– REALTOR –
Jack Hewitt, Associate
"Residential and Commercial Properties Listed"
40 Essex Street – Andover, Massachusetts 01810
Tel. 475-0973
Evenings: 475-1834 or 475-1088

READ USE CLASSIFIED ADS for fast results

The man who pals around with vice is bound to become its slave.

Some men marry for money - taking the wife only as a necessary incumbrance.

REALTOR — for over 50 years this term has stood for Professionalism in the Real Estate Industry — Be sure your broker is a REALTOR.

Greater Lawrence Board of Realtors

MLS

ANDOVER'S BEST

Deluxe

3 Bedroom Ranch

EXCELLENT PROPERTY
PRESTIGE LOCATION

Phone NOW

R. HOPLEY
REAL ESTATE BROKER
475-2746

ANDOVER

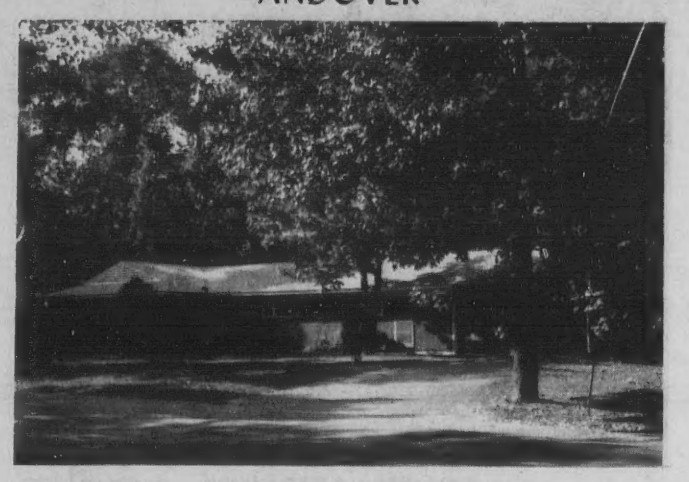

NEW LISTING – Six room Ranch near Phillips Academy and Pike School. Two baths. (Master bedroom with bath), large living room and dining room over looking lovely secluded yard. **$39,500**

MOVE RIGHT IN! Easy-to-care-for, 3 bedroom Ranch. Separate dining room; basement family room; garage; lovely yard. Near stores and post office in Andover. **$24,350**

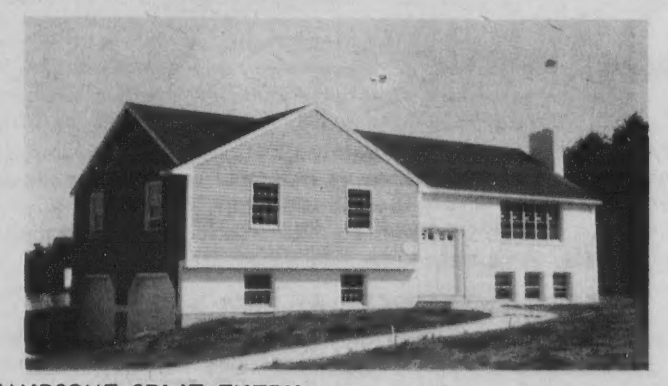

HANDSOME SPLIT ENTRY – Seven rooms under construction. Two baths, separate dining room, 14 x 22 family room. Baker's Meadow (off Argilla Road, Andover). **$39,900**

Thoughts on Victorian Elegance –
High ceilings wide floor boards – lots of room – lots of fun! A place to hide – a place to think – back stairs – beautiful spiral front stairway – lovely wedding – land – lots of it to run and play – horse stalls – nine rooms, 1½ acre. Happiness. **$45,000**

"List With A Selling Office"

The LEE DODD Realty
22 PARK STREET – ANDOVER
475–2625
Catherine Bruno, 475–4759
C. Standley Rich, 475–4679
MEMBERS OF MULTIPLE LISTING SERVICE

Services Offered c

APPLIANCE SERVICE ON - Norge, Whirlpool, Philco, Kenmore, G.E., etc. Washers, dryers, ranges, refrigerators, dishwashers, disposals. Service Is Our Business, Consolidated TV & Appliance. 683-9247. c-Jy-25-TF

For Rent – Resorts

NEW FOUR-SEASON home in Eidelweiss settlement, Conway, N.H. Sleeps 6. Lakes nearby. Tennis courts. Superb skiing. Rent by week - $125. Call weekdays after 6 p.m. 686-2157. nn12TF

Services Offered c

CHAIR CANING - CHAIRS restored with a new cane seat or back. Fine cane a specialty. Call 352-2693. c-F-1-TF

Help Wanted—Female e

RELIABLE WOMAN WANTED - 1 or 2 days a week, to keep house for working couple. Call 475-7179 evenings. e-S-19

RESPONSIBLE TEENAGER IN Wildwood area wanted to care for nine month old girl, each Sunday from 10 a.m. to 12 noon. Telephone 475-8848. e-S-19

ANDOVER

Built around 1763
Near center of town

How perfectly charming the rooms are – large, airy – beautifully proportioned, with fine panelling – Colonial details – handsome stairway – the dining room is ideal for entertaining, and a lovely sunny breakfast room extended beyond. 6 or 8 bedrooms in all – two in the wing, with a sitting room and bath, that would make an excellent suite for the grandmother of the family. The barn is fun for the children – and in walking distance from schools and shops. Easy access to route 93.

DARLING ASSOCIATES, INC.
Realtors
24 CHESTNUT STREET ANDOVER
475-4515
Member of Multiple Listing Service

OPEN HOUSE *Partridge Hill*

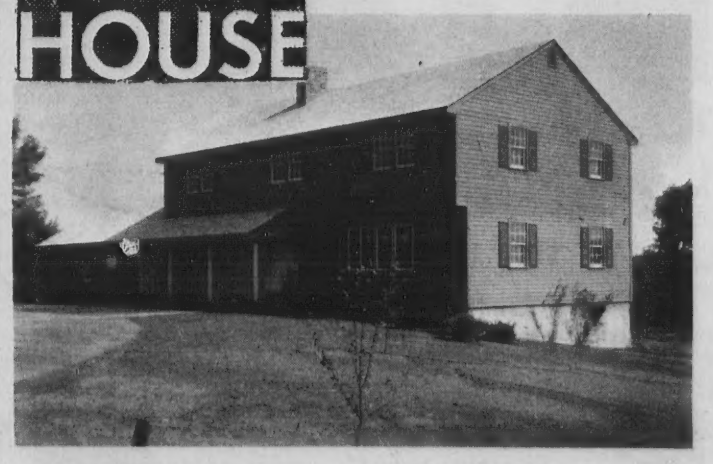

Saturday and Sunday
2 – 5 P.M.
Dascomb Road (Near Rte. 93)

Come on over to "Partridge Hill" and see this large 5 bedroom Colonial with a huge first-floor family room; fully equipped, eat-in kitchen; formal dining room; over-sized living room and walk out basement.
Priced at $51,900

While visiting "Partridge Hill" have us show you lots for future building . . . plans . . . a 4 bedroom Georgian Colonial under construction. Prices start in Low 40's.

Look for this sign of a quality home

The VICTOR Company
475-2201
REALTORS
168 North Main St. Andover
Bill Maren – Barbara Maren – Bercy Shapiro

Help Wanted—Female e

HIGH SCHOOL GIRL wanted to baby sit for two small children, Saturday evenings, one evening a week. Vicinity of Lovejoy Road and Dascomb Road. Call 475-4264. e-S-19-26-TF

PART OR FULL TIME - earn extra money, 2 to 4 per hour. Show the finest cosmetic line. No territories. Set your own hours. Call Jean Szabat, 688-2788 after 5 p.m. e-S-19-26

EXPERIENCED HAIRDRESSER WANTED - In Andover. Excellent salary. Full time, permanent job. Call 475-4721 or 475-4729. e-S-19

Help Wanted—Male f

WANTED - TAXI DRIVER, part-time, commissioned at 45% of gross take. Apply in person. Morrissey Taxi, Inc., 32 Park Street, Andover. f-S-19-26-TF

Help Wanted—M-F g

FULL & PART-TIME sales openings. Liberal company benefits. Apply in person. W.T. Grant Co., Shawsheen Plaza, Andover. g19

HELP NEEDED AT Sam's Delicatessen Mornings and afternoon. Call 475-2757 for further information. g-S-19

EXPERIENCED WAITRESS & Bus Boy wanted immediately at Andover Inn. Apply in person or call 475-5903. g-S-19

EXPERIENCED REAL ESTATE Salesman for active office. M. L.S., Call Lee Dodd Realty, 22 Park Street, Andover, 475-2625. g-Au-29-S-5

Work Wanted—Female h

PRACTICAL BABY NURSE - will help new mother or baby sit for working mother. Good references. Own transportation. Write TD, c/o Andover Townsman, Box 9, Andover. h-S-19

REFINED, RELIABLE ADULT person desires childcare, while parents enjoy a holiday. Excellent references. Telephone 475-3096. h-S-12-19

Business Opportunities j

EARN EXTRA MONEY for Christmas. Be a Mutual Toy Demonstrator. Two or three evenings weekly can earn you $50 to $60. Nothing to buy. No experience necessary. Car needed. Call collect 898-5802. J-Jy-18-25-TF

Dogs, Cats and Pets k

GOLDEN RETRIEVER PUPPIES, six weeks old - AKC. Call 475-5094 after 6 P.M. k-S-19

GERMAN SHEPHERD PUPPIES - Pure bred, black and silver. 7 weeks old. Call 475-3251. k-S-12-19-26-TF

DOGS BOARDED ANY time. Excellent care. In country area on Andover - North Andover line. Weekends, weekly, monthly. Karen and Richard Hoehn, 686-7160. k-F-16-TF

NOTICE

Discriminating in employment because of sex is prohibited by the Massachusetts Fair Practices Act G.L. c. 151B, s 4). The use of "Male" and "Female" columns on this page is solely for the convenience of the reading public and all job opportunities advertised on this page are available to both sexes unless a bona fide occupational qualification is stated in the body of the ad.

NEW LISTING
Andover – Exclusive Area
Custom-built, 9-room Garrison Colonial. 4 bedrooms; 2½ baths; formal dining room; 2-car garage. Many extras.

FRED BRADLEY & ASSOCIATES
188 NO. MAIN STREET,
475-4400

READ USE CLASSIFIED ADS for fast results

Articles for Sale l

WHITE SEWING MACHINE, zig-zags, Whirlpool washer, gas dryer, Gibson, 1968, side by side refrigerator. Call 475-1159. l-S-19

TWO COMPLETE BEDROOM sets, one with canopy, dressing table, night stand, desk. One king size bedroom set. Call 475-1159. l-S-19

IT'S TERRIFIC THE way we're selling Blue Lustre for cleaning rugs and upholstery. Rent electric shampooer $1.00. Hill Hardware, 45 Main St., Andover. 475-0102. L19

Houses for Sale m

NORTH ANDOVER - BY Owner. Split Entrance - 3 bedrooms, 2 baths, 2 fireplaces, 2 car garage, enclosed porch, storm windows, some carpeting included. Large lot. 685-0844. m-S-19-26

For Rent—Apts. and Flats o

ANDOVER - THREE ROOMS near Phillips Academy on bus lines, in lovely old Colonial, separate entrance, living room with fireplace, porch, lovely yard, parking space. $150.00. Heat and light included. Lee Dodd Realty, 475-2625 or 475-8543. O-S-19

Rooms to Rent

H & H LODGE - Rooms, $12. and $15. per week. Room and board also. Call 664-8530, 110 Haverhill Street, North Reading. op-Jy-24-TF

Offices for Rent t

ONE-ROOM OFFICE in new, modern Andover building. Heat, air-conditioning and parking area. Available immediately. Write PJ, the Townsman, Box 9, Andover 01810. t12-19

Wanted to Rent

EFFICIENCY APARTMENT WANTED - by middle aged woman. Furnished, in Andover, close to Center. Call after 7 P.M. 683-6827. tt-S-12-19-26-TF

Real Estate Brokers

TO BUY OR SELL Real Estate call the Lee Dodd Agency at 475-2625 or 475-4759. u-TF

IRENE REILLY & ASSOCIATES - Expert Real Estate Service. 686-7238 or 685-5381. u-S-5-12-19-26

DOUGLAS N. HOWE, Realtor, 52 Main Street, Andover. Phone 475-5100, evenings 475-4741 or 475-4025. u-F-29-TF

Wanted to Buy v

ANTIQUES - OR ANYTHING old, Marble-top, Walnut, Grape and Rose carved Furniture, Glass, China, Silver, Jewelry, Clocks, Prints, Frames, Guns, Coins, Furniture, Etc., William F. Graham Jr., 165 Golden Hill Ave., Haverhill, Mass. Tel. Haverhill DRake 2-3708. Will call to look. v-TF

Subscribe to the TOWNSMAN

Wanted to Buy v

ANTIQUES - BUYING PICTURE frames, brass beds, trunks, fancy dishes, pocket watches, jewelry oriental rugs, marble-topped furniture, mahogany reproductions, ball and claw furniture. 688-3072. v-M-3-10-17-24-TF

ANTIQUE FURNITURE, COINS, glass, lampshades. Call any time, Jim's, 323 Broadway, Lawrence, next to King-Size Sandwich, 682-9171 or 898-4797. v-F-23-TF

Wanted— Automobiles

JUNK CARS WANTED - Prompt service. Call 686-5884. ww-My-23-29-TF

Automobiles y

FOR SALE - 1965 Volkswagen with sun-roof, white wall tires and radio, in excellent condition. Call 475-1242. y-S-19

Automobiles y

FORD - 1965 GALAXIE 500, 2 door hardtop V-8. Power steering, radio & heater, less than 30,000 miles. Exceptional condition. Asking $1,450. Call 475-1738. y-S-19

OFFICE SPACE
FOR LEASE or FOR SALE

Prime ANDOVER Location

600 to 2,400 sq. ft. Available Parking – Heated – Air Cond.

1 ground floor suite of offices left – perfect for Insurance office, Lawyer or Doctor.

475-2201

The VICTOR Company

BILL MAREN, REALTOR
168 No. Main St., Andover

– WANTED –
THREE BEDROOM
Cape or Ranch
(Mid 20's)
Call: Woburn – 935-0847 Evenings

HELP WANTED – FEMALE

card punch trainees

SEASONAL POSITIONS AVAILABLE

The Internal Revenue Service Center will give you a free two-week training program (you pick the hours of training). You'll be working in the new air-conditioned IRS Center in Andover. Salary – $81 per week.

BENEFITS INCLUDE:
- Periodic raises
- Paid vacations
- Fully staffed clinic
- Sick leave
- Retirement plans
- Free parking facilities
- Advancement
- Car pools

Call COLLECT 475–5392
8 A.M. to 4:30 P.M. DAILY

INTERNAL REVENUE SERVICE CENTER
310 Lowell Street
Andover, Mass. 01812
Positions are in the career Civil Service
An Equal Opportunity Employer

Circa 1668
300 Years Old This Fall - Unspoilt

4½ Acres – Center hall Colonial – beautiful large square rooms – two living rooms and a den – 7 fireplaces – wonderful wide boards, shell pattern corner cabinet in dining room – Indian shutters – paneling – beams – in fine condition – a really handsome house – one to be very proud of – your children can have all the animals they want.

By Appointment – Exclusive

DARLING ASSOCIATES, INC.
Realtors
24 CHESTNUT STREET ANDOVER
475-4515
Member of Multiple Listing Service

HELP WANTED – FEMALE

Assemblers

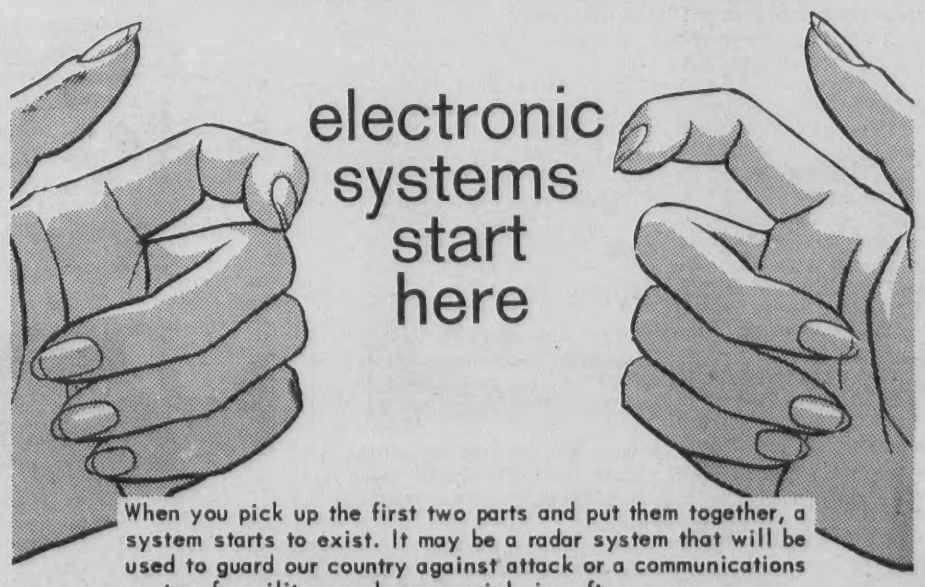

When you pick up the first two parts and put them together, a system starts to exist. It may be a radar system that will be used to guard our country against attack or a communications system for military and commercial aircraft.

We appreciate your contribution. We pay you well, whether you are experienced or a trainee, career girl or student. You share in our excellent benefit programs. Your wages are reviewed regularly.

All you really need are nimble fingers, good eyesight and a willingness to learn.

The positions are at our Bedford and Woburn installations on the first shift. Hours are 7:30 to 4.

CALL Miss Phyllis Squibb at 275–0200 to learn how easily you can start building electronic systems in Bedford. Or drop in to see her any weekday from 8:30 to 4. You'll find us on Crosby Road at Route 3 and 62.

CALL Mrs. Joanne Arsenault at 935–3400 in Woburn. She is located in the Slumberland Building on Olympia Avenue at Route 128 and Washington Street.

BEDFORD DIVISION
CREATING NEW DIRECTIONS IN ELECTRONICS
SANDERS ASSOCIATES, INC.
An Equal Opportunity and Affirmative Action Employer M/F

MOVING ALONG. Construction of the new senior citizens housing project off Morton Street is moving along well. The Andover Housing Authority has been informed that the project is about 54 percent complete. The new units will provide housing for 40 additional senior citizens in the community. (Cole)

Students Have Challenging Program At Junior High

Each student at Andover West Junior High school is beginning this school year with a custom tailored program especially designed to challenge him in each academic subject, and at the same time includes a broad enrichment program that accommodates his special interests.

Students are no longer assigned to a group which remain together throughout the school day in each subject area.

The program recognizes the varying capabilities a student has in different subjects and places him at the level best suited to challenge him and at the same time enable him to succeed.

There are approximately 24 levels in each academic area from grade 7 through grade 9.

The 1968-69 theme at the school "Individual Instruction: A Team Responsiblity" reflects the efforts being made to prescribe a program for each individual, which will place him at the appropriate level in each subject and give him the opportunity to move from one level to another as his progress dictates.

Miss Katherine Sweeney, dean of girls and Robert Deacon, guidance counselor, began gathering necessary data six months ago on each individual from cumulative records, teams of teachers at the school, as well as from teachers of sixth grade students entering the West Junior High school this fall. The appropriate level in each subject was determined and entered on a computerized card.

Richard Neal, assistant principal, developed a master schedule which accommodated the unique features of the individualized student schedule. Refinements were arranged by coordination with computer experts at the New England School Development Council in Cambridge.

At the levels in English and Mathematics where students have pronounced learning difficulties a team of teachers are developing programs whereby students meet in groups no larger than seven to gain the necessary support and confidence to succeed at their level.

Miss Mary LaCouture and Mrs. Rebecca Ovadia, specialists at the school's reading center, are prepared to develop an individualized reading program for each student based on the results of diagnostic reading evaluations now being conducted at the school. Special materials designed to meet specific needs as reflected by diagnostic tests are available to improve each individual's weak areas. The center is located adjacent to the library, which has individual study carrels designed to enhance the program because each carrel is equipped to receive separate programs as prescribed by the teacher.

Each student's enrichment program has been designed with special emphasis on the individual's own interests.

The activities during enrichment periods range from special films on the humanities and oral development, which are required of all ninth grade students to tennis on the school courts and skiing instruction on "the hill."

School officials believe that by taking a page from their colleagues in the medical profession and prescribing an individual program to meet the needs of each child, increased confidence and interest will develop as the pupil meets success at his own level.

Garden Club Opens Season

The Four Seasons Garden Club opened its 1968-69 year Thursday, at the home of Mrs. Sandra Hazard on Sherry Dr. The members talked about their home-grown herb plants and they were able to sample some delicious foods using the different herbs as flavoring.

Doing nothing is the hardest job on earth because it is impossible to stop and rest.

Most animals fight frequent and violent battles about who is to be boss. When these fights have established a hierarchy in a pack, herd or flock, the fighting decreases and the group settles down.

CALL 475-1944 FOR OUR WANT-AD TAKER

SIMEONE
Pharmacy
2 Main St., Andover
Prescription Specialists
Tel. 475-0418
Rx

Walk-Up Window Opens At 8:30 A.M.
CASH
to buy things!
Get A
PERSONAL LOAN
Dial 683-8761
'12 Offices just around the corner from where you live'
ARLINGTON TRUST Company
ANDOVER OFFICE in SHAWSHEEN PLAZA

~~10,597~~ 8,922
new Fords must be sold to make room for next year's cars

Galaxie 500 2-Door Hardtop

Get the message?

Get the savings at your New England Ford Dealer's
OFFICIAL 1968 FORD DEALERS CLEARANCE SALE
IF YOU ARE A USED CAR BUYER WE HAVE A WONDERFUL SELECTION OF A-1 VALUES
SHAWSHEEN MOTOR MART, Inc.
HAVERHILL ST. - OPPOSITE RAYTHEON - SHAWSHEEN
No.1 in New England!

ACADEMY BARBER SHOP
3 BARBERS – GOOD SERVICE
96 Main St. Andover
8:30 to 6:00 CLOSED MONDAYS

Cross Coal Co.
EST. 1864
FUEL AND RANGE OIL

VOLUME 81

Under Feder

Great Libra

(A TOWNSMA

Some details erally funded L Center propose the East Junior spelled out to by East Junio Dorothy Partrid Bachmann, Audi ment head for t schools and schools.

The nearly $ would expand t visual and libr East, where au start in Andov Bachmann in 19 grant also wo for some staffi beyond school h ity AV resourc ter and media li Superintendent o I. Erickson.

H.G. Johnson cational cons making out proj have informed Bowen, Superin Edward I. Erick ridge that the involved have al approval to the

According to Bachmann, the not only equip build an addit library, which

Voluntee Respond To Need

Elisa Kahan therapy twice - thanks to the offered by 42 of her needs t TOWNSMAN a grapevine.

Elisa, the thr ter of Mr. Kahan, 24 The fering from bra hope of recove prescribed by Achievement in Worcester.

As part of th three people twice a day, legs and head quence, accor brain damage

"We are ver told the T we have enou stitutes too. M they had been picture and th We are very h

The Pied Pi
AND
Plu
& H
Formerly B
"HAL" B
211 No. Main
Reg.